RANGE-LITE®
Original

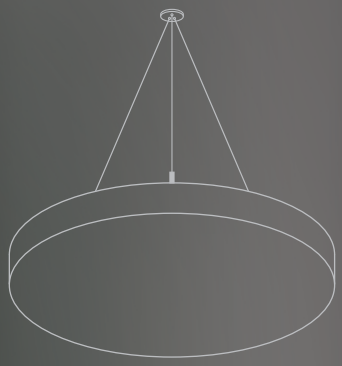

PROFILE
CATALOGUE
2023-24

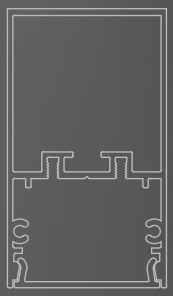

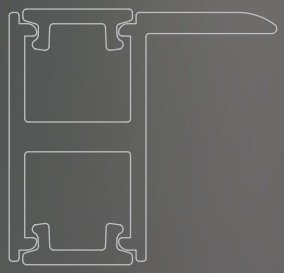

INDEX

FLARE SERIES

Pg 01-11

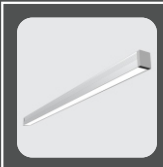
Flare-0709
Pg. 02

Flare-0709
Pg. 03

Flare-2208
Pg. 04

Flare-1808
Pg. 05

Flare-1616
Pg. 06

Flare-1818
Pg. 07

Flare-1714
Pg. 08

Flare-2214
Pg. 09

Flare-Z-Linea
Pg. 10

Flare-Up-Down
Pg. 11

SIVIK SERIES

Pg 12-15

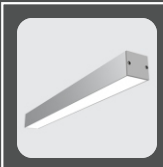
Sivik-2825
Pg. 13

Sivik-3525
Pg. 14

Sivik-2575
Pg. 15

GLEAM SERIES

Pg 16-20

Gleam-3530
Pg. 17

Gleam-4530
Pg. 18

Gleam-3570
Pg. 19

Gleam-3580
Pg. 20

ELEGANCE SERIES

Pg 21-27

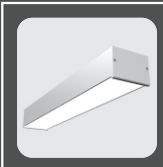
Elegance-5235
Pg. 22

Elegance-6535
Pg. 23

Elegance-5275
Pg. 24

Elegance-5275
Pg. 25

Elegance-5275
Pg. 26

Elegance-5686
Pg. 27

I N D E X

RADIANCE SERIES

Pg 28-31

Radiance-7535
Pg. 29

Radiance-7575
Pg. 30

Radiance-9035
Pg. 31

GLINT SERIES

Pg 32-38

Glint-3530 Laser
Pg. 33

Glint-4530 Laser
Pg. 35

Glint-3580 Laser
Pg. 37

I-PANEL SERIES

Pg 39-41

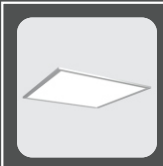
Edge-lit Panel
Pg. 40

Back-lit Panel
Pg. 41

CERO SERIES

Pg 42-44

Cero SP
Pg. 43

Cero RC
Pg. 44

LUNA SERIES

Pg 45-48

Luna SP
Pg. 46

Luna SF
Pg. 47

Luna RC
Pg. 48

I N D E X

CUSTOMISED CURVY PROFILE SERIES

Pg 49-52

Curvy RC-5070
Pg. 50

Curvy RC-6535
Pg. 51

Curvy RC-7550
Pg. 52

CUSTOMISED LINEARS

Pg 53-58

Seslatero
Pg. 54

Plac
Pg. 55

Petryal
Pg. 56

Makona
Pg. 57

Upsilon
Pg. 58

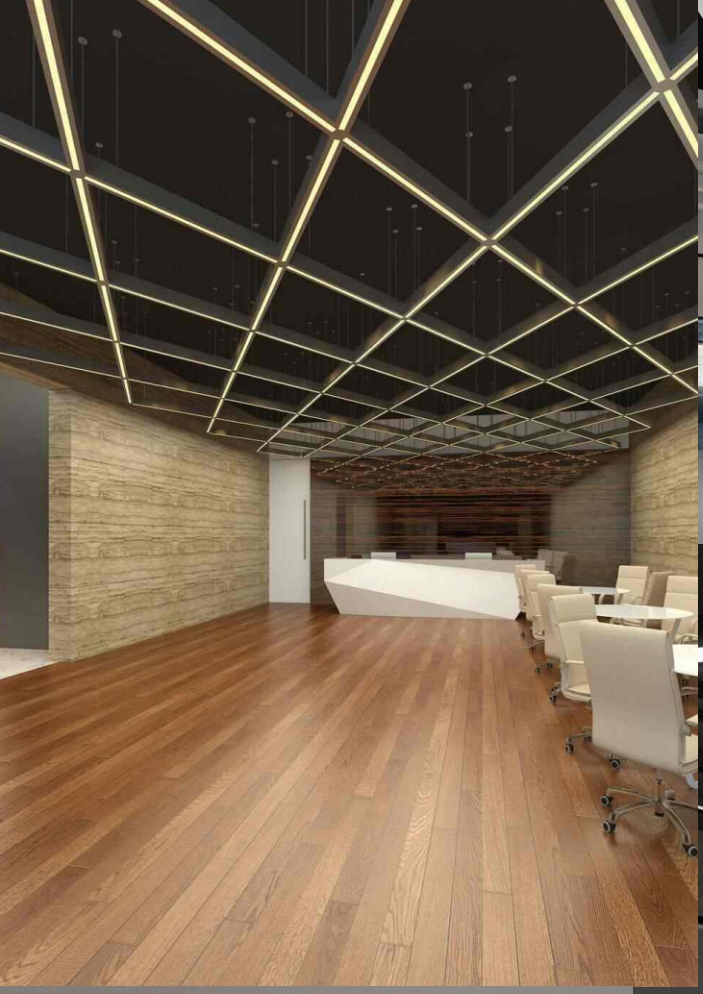

FLARE SERIES

Flare-0709

RANGE-LITE®
Original

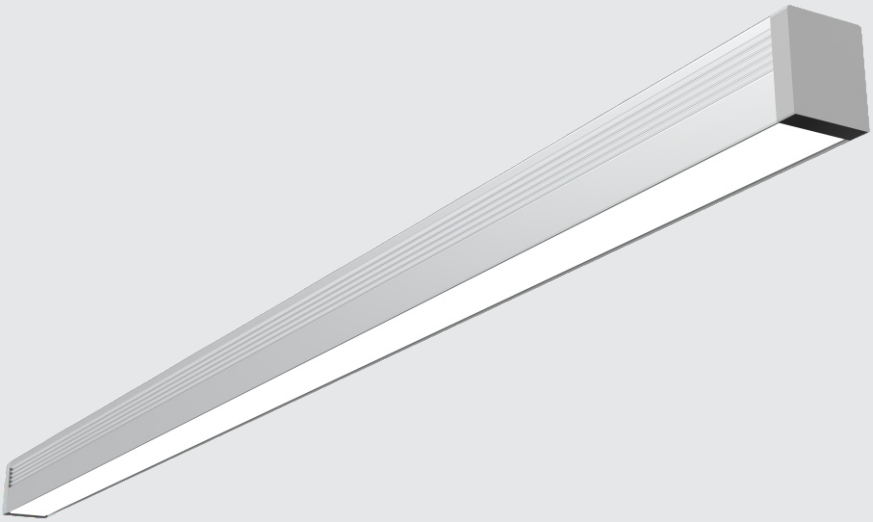

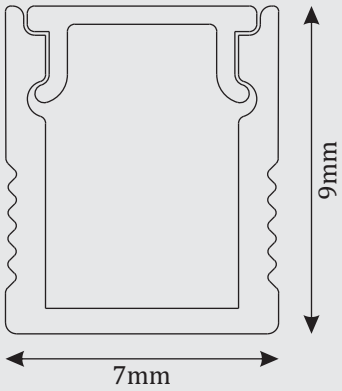

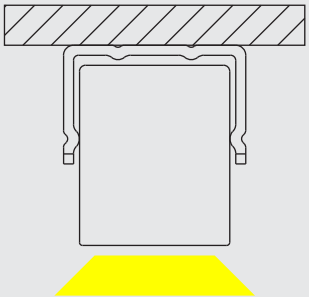

Body Color Available

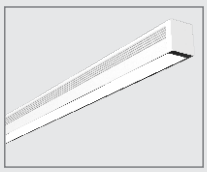
White

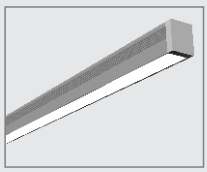
Anodized

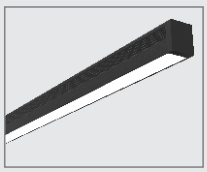
Black

CCT

3000K

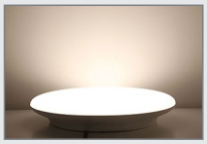
4000K

5700K

Technical Specification

Housing	: Aluminium Extrusion (Powder Coated)
Diffuser	: Polycarbonate (PC)
LED	: Bridgelux 2835 SMD
Driver	: Osram / Meanwell - 24V DC
Wattage	: 10w/meter
Mounting Type	: Surface
Dimensions	: • Cutout : 7mm • Width : 7mm • Height : 9mm
Option Available	: • Customize length • Dimmable Dali & Analogue • Constant current led and driver • Sensor

Accessories

Connectors & Mounting Clamp

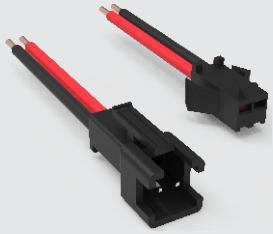

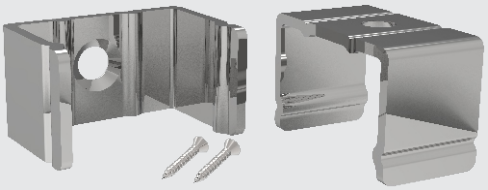

Flare-0709

RANGE-LITE®
Original

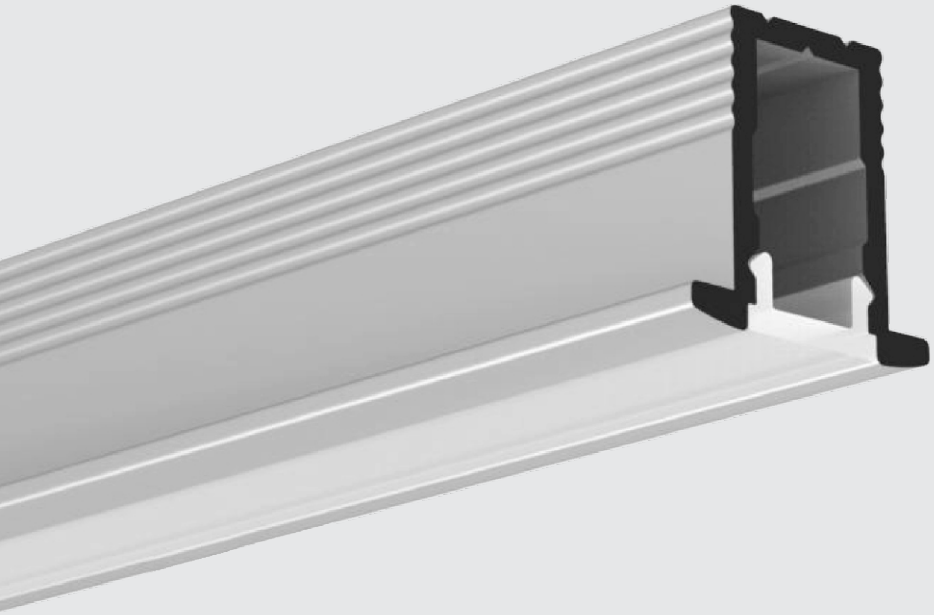

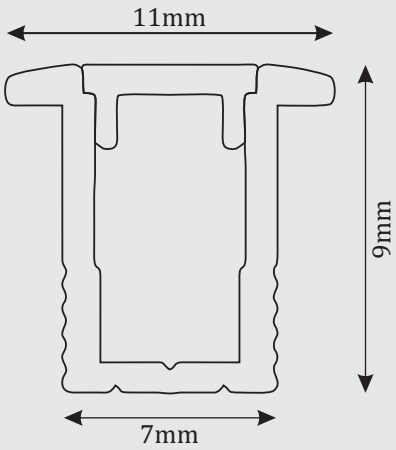

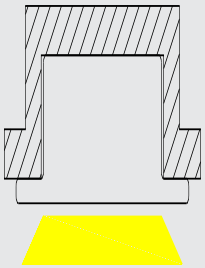

Body Color Available

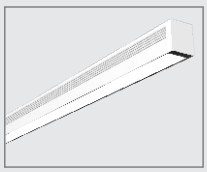
White

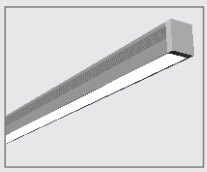
Anodized

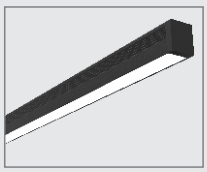
Black

CCT

3000K

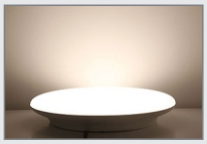
4000K

5700K

Technical Specification

Housing	: Aluminium Extrusion (Powder Coated)
Diffuser	: Polycarbonate (PC)
LED	: Bridgelux 2835 SMD
Driver	: Osram / Meanwell - 24V DC
Wattage	: 10w/meter
Mounting Type	: Recessed
Dimensions	: • Cutout : 7mm • Width : 11mm • Height : 9mm
Option Available	: • Customize length • Dimmable Dali & Analogue • Constant current led and driver • Sensor

Accessories

Connectors & Mounting Clamp

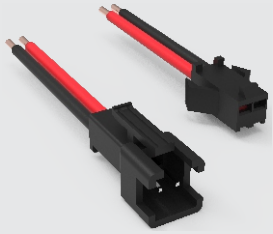

Flare-2208

RANGE-LITE®
Original

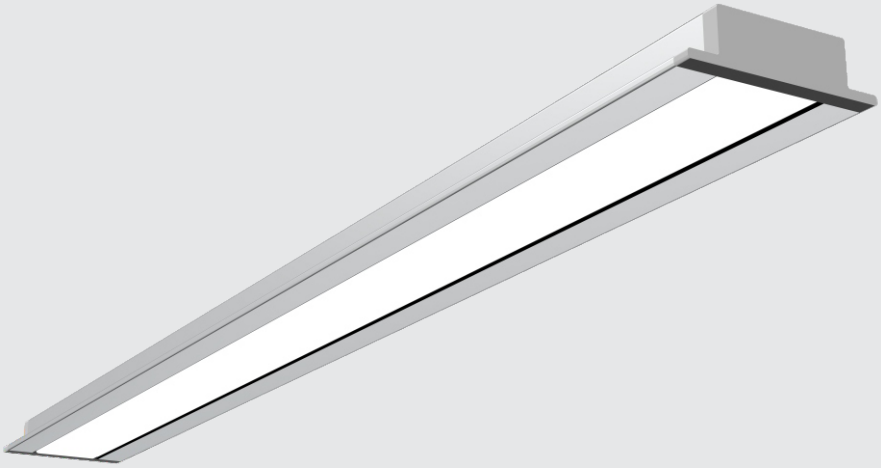

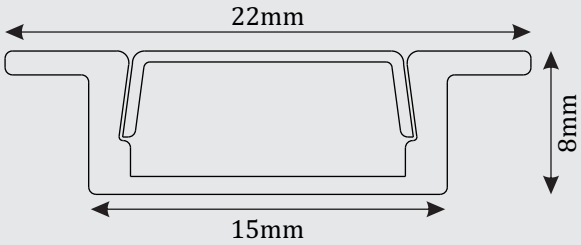

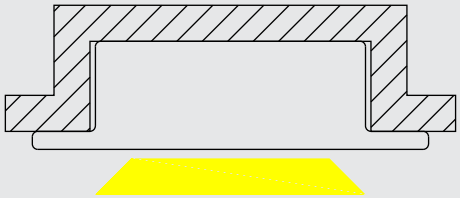

Body Color Available

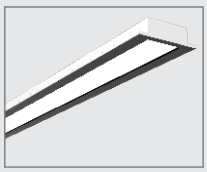
White

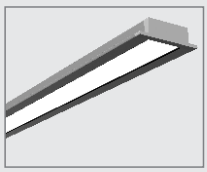
Anodized

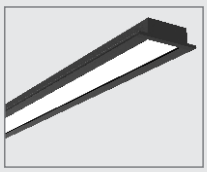
Black

CCT

3000K

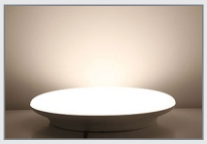
4000K

5700K

Technical Specification

Housing	: Aluminium Extrusion (Powder Coated)
Diffuser	: Polycarbonate (PC)
LED	: Bridgelux 2835 SMD
Driver	: Osram / Meanwell - 24V DC
Wattage	: 10w/meter
Mounting Type	: Recessed
Dimensions	: • Cutout : 15mm • Width : 22mm • Height : 08mm
Option Available	: • Customize length • Dimmable Dali & Analogue • Constant current led and driver • Sensor

Accessories

Connectors & Mounting Clamp

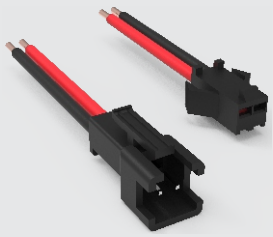

Flare-1808

RANGE-LITE®
Original

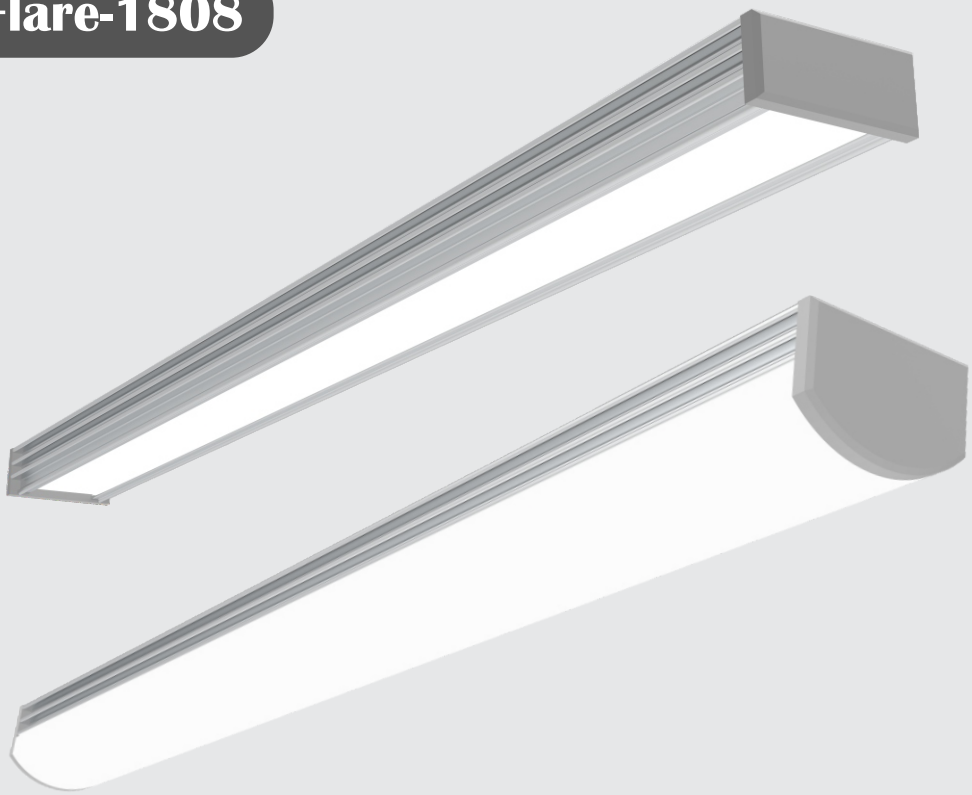

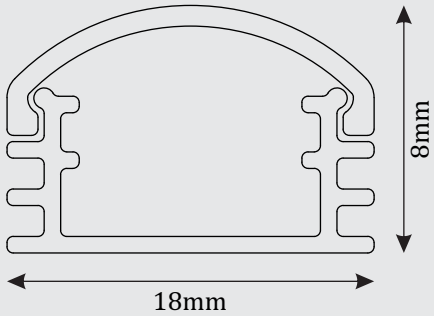

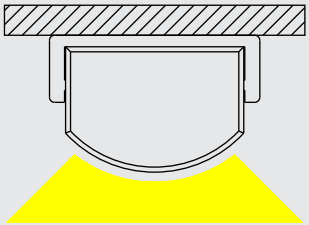

Body Color Available

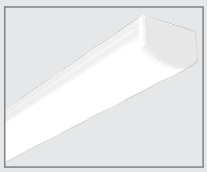
White

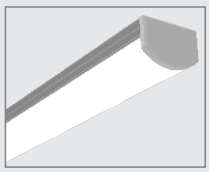
Anodized

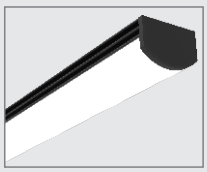
Black

CCT

3000K

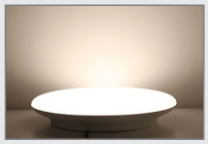
4000K

5700K

Technical Specification

Housing	: Aluminium Extrusion (Powder Coated)
Diffuser	: Polycarbonate (PC)
LED	: Bridgelux 2835 SMD
Driver	: Osram / Meanwell - 24V DC
Wattage	: 15w/meter
Mounting Type	: Surface
Dimensions	: • Cutout : 18mm • Width : 18mm • Height : 08mm
Option Available	: • Customize length • Dimmable Dali & Analogue • Constant current led and driver • Sensor

Accessories

Connectors & Mounting Clamp

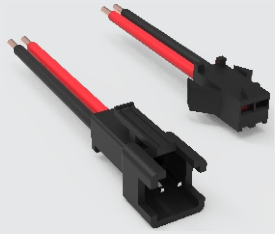

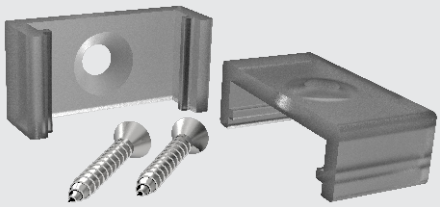

Flare-1616

RANGE-LITE®
Original

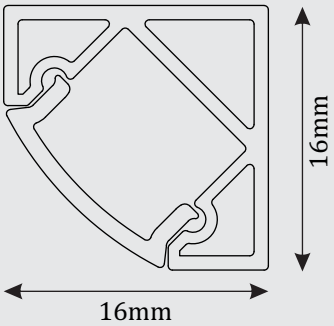

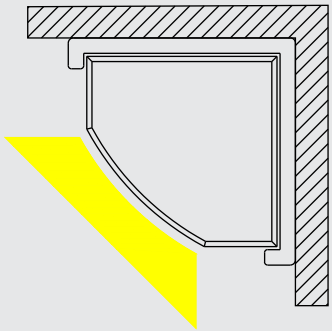

Body Color Available

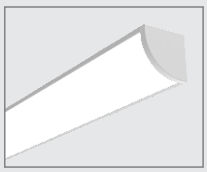
White

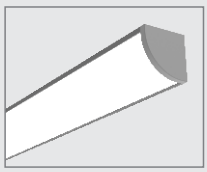
Anodized

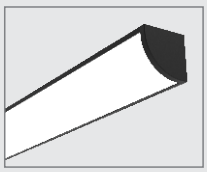
Black

CCT

3000K

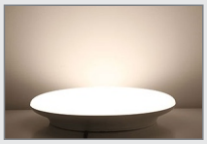
4000K

5700K

Technical Specification

Housing	: Aluminium Extrusion (Powder Coated)
Diffuser	: Polycarbonate (PC)
LED	: Bridgelux 2835 SMD
Driver	: Osram / Meanwell - 24V DC
Wattage	: 15w/meter
Mounting Type	: Corner Surface
Dimensions	: • Cutout : 16mm • Width : 16mm • Height : 16mm
Option Available	: • Customize length • Dimmable Dali & Analogue • Constant current led and driver • Sensor

Accessories

Connectors & Mounting Clamp

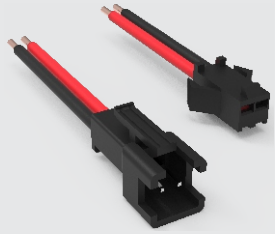

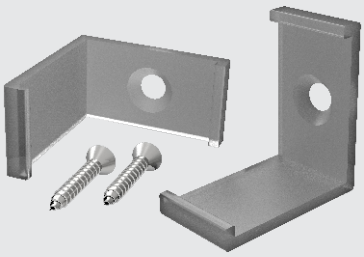

Flare-1818

RANGE-LITE® Original

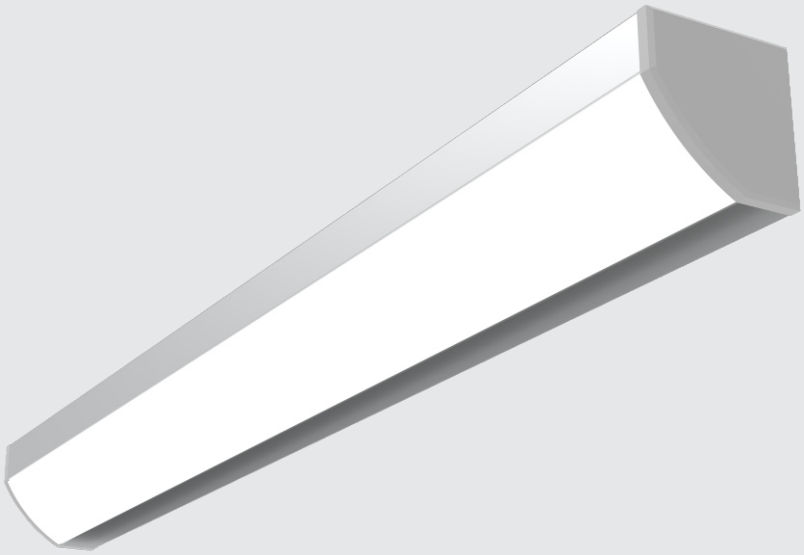

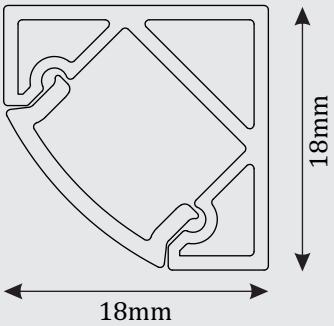

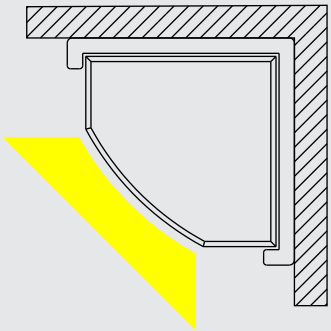

Body Color Available

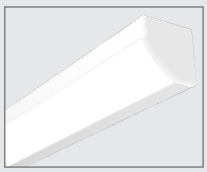
White

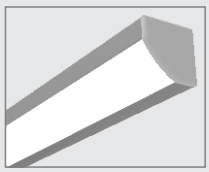
Anodized

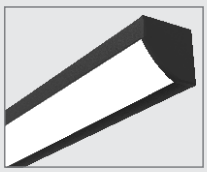
Black

CCT

3000K

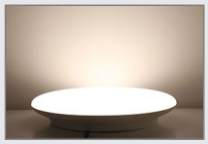
4000K

5700K

Technical Specification

Housing	: Aluminium Extrusion (Powder Coated)
Diffuser	: Polycarbonate (PC)
LED	: Bridgelux 2835 SMD
Driver	: Osram / Meanwell - 24V DC
Wattage	: 15w/meter
Mounting Type	: Corner Surface
Dimensions	: • Cutout : 18mm • Width : 18mm • Height : 18mm
Option Available	: • Customize length • Dimmable Dali & Analogue • Constant current led and driver • Sensor

Accessories

Connectors & Mounting Clamp

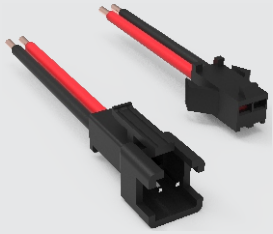

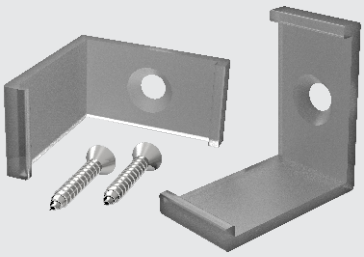

Flare-1714

RANGE-LITE® Original

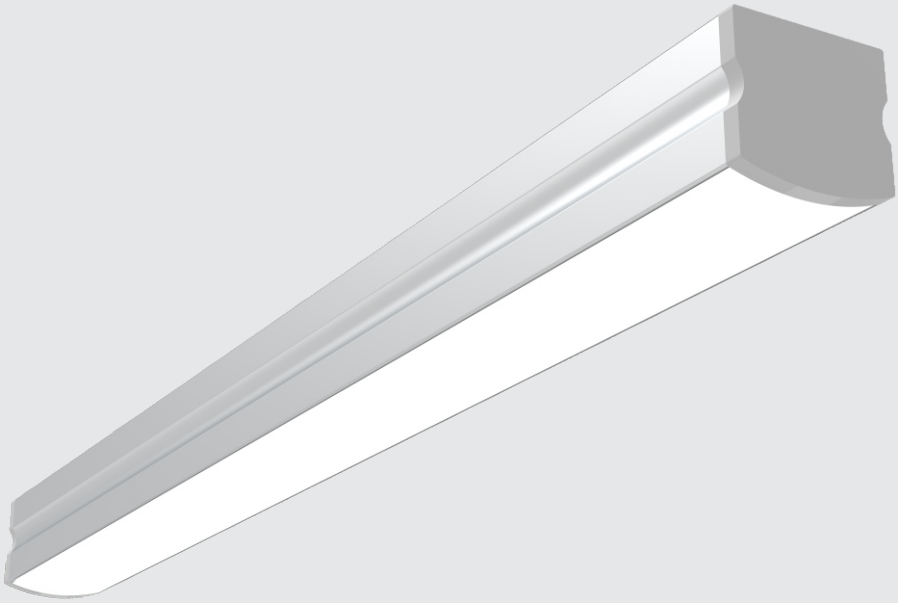

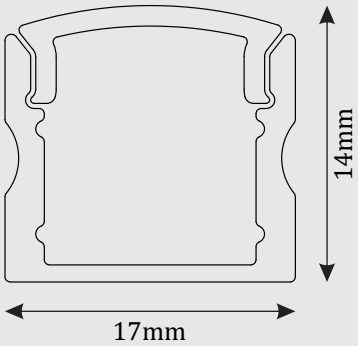

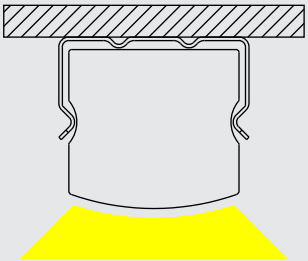

Body Color Available

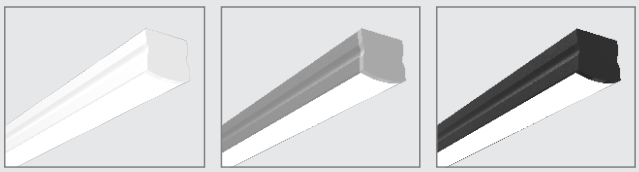

White | Anodized | Black

CCT

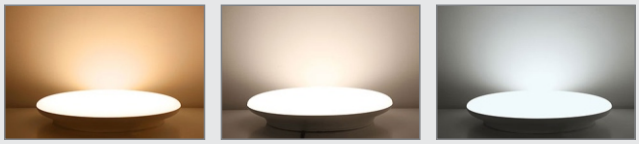

3000K | 4000K | 5700K

Technical Specification

Housing	: Aluminium Extrusion (Powder Coated)
Diffuser	: Polycarbonate (PC)
LED	: Bridgelux 2835 SMD
Driver	: Osram / Meanwell - 24V DC
Wattage	: 15w/meter
Mounting Type	: Surface
Dimensions	: • Cutout : 17mm • Width : 17mm • Height : 14mm
Option Available	: • Customize length • Dimmable Dali & Analogue • Constant current led and driver • Sensor

Accessories

Connectors & Mounting Clamp

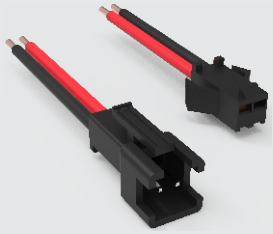

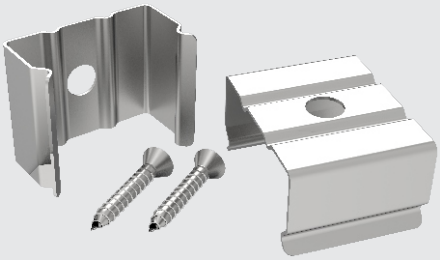

Flare-2214

RANGE-LITE® Original

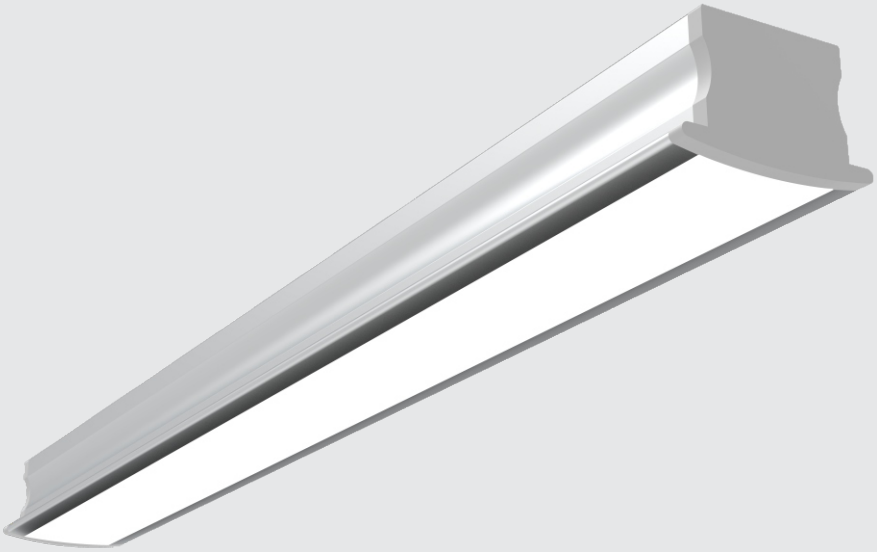

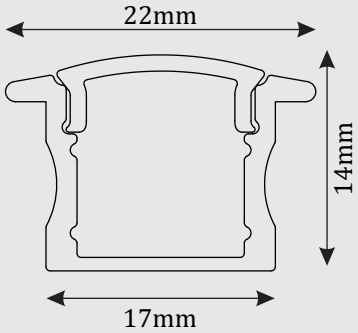

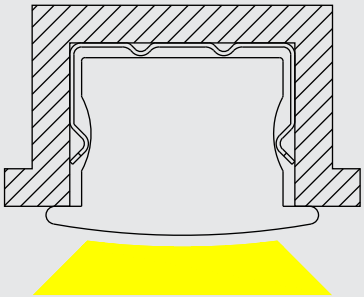

Body Color Available

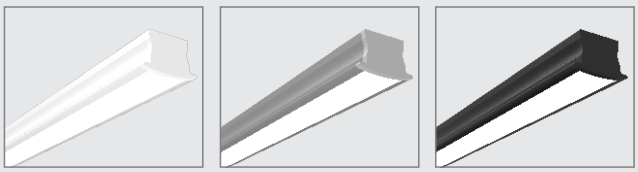

White | Anodized | Black

CCT

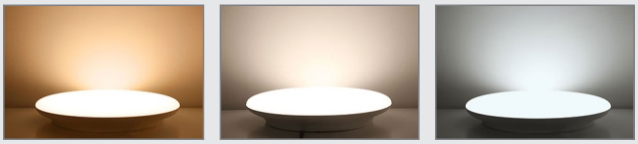

3000K | 4000K | 5700K

Technical Specification

Housing	: Aluminium Extrusion (Powder Coated)
Diffuser	: Polycarbonate (PC)
LED	: Bridgelux 2835 SMD
Driver	: Osram / Meanwell - 24V DC
Wattage	: 15w/meter
Mounting Type	: Recessed & Concealed
Dimensions	: • Cutout : 17mm • Width : 22mm • Height : 14mm
Option Available	: • Customize length • Dimmable Dali & Analogue • Constant current led and driver • Sensor

Accessories

Connectors & Mounting Clamp

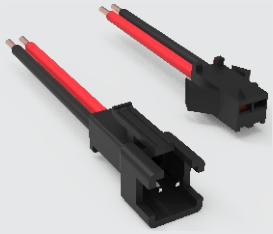

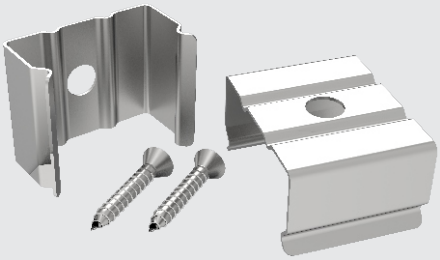

Flare-Z-Linea

RANGE-LITE® Original

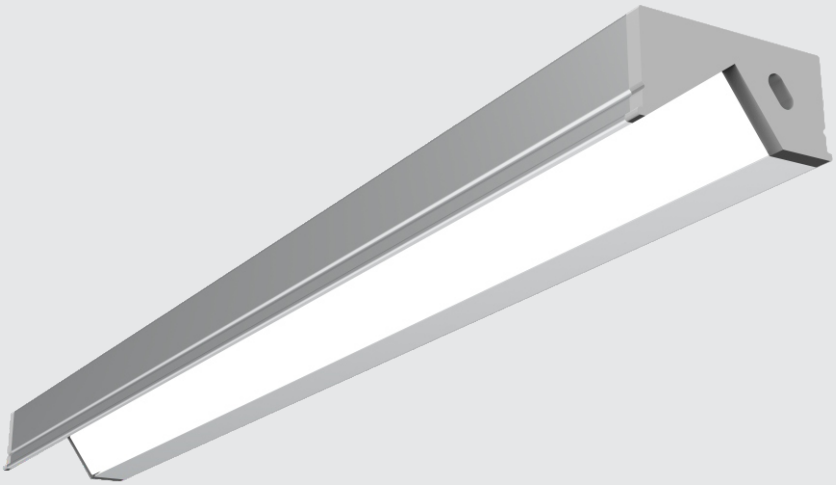

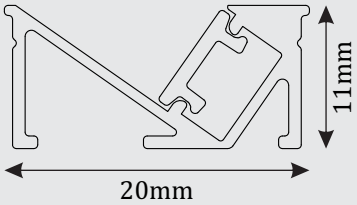

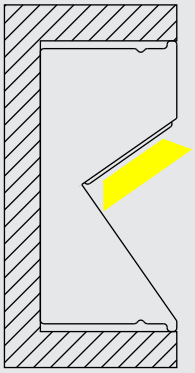

Body Color Available

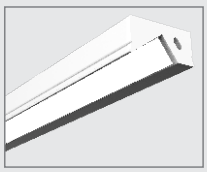
White

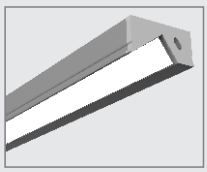
Anodized

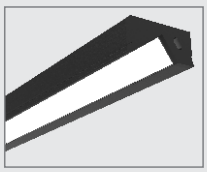
Black

CCT

3000K

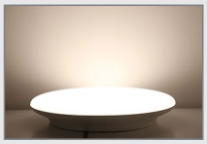
4000K

5700K

Technical Specification

Housing	: Aluminium Extrusion (Powder Coated)
Diffuser	: Polycarbonate (PC)
LED	: LED Strip (5mm) 2835 SMD
Driver	: Osram / Meanwell - 24V DC
Wattage	: 10w/meter
Mounting Type	: Surface
Dimensions	: • Cutout : 17mm • Width : 20mm • Height : 11mm
Option Available	: • Customize length • Dimmable Dali & Analogue • Constant current led and driver • Sensor

Accessories

Connectors & Mounting Clamp

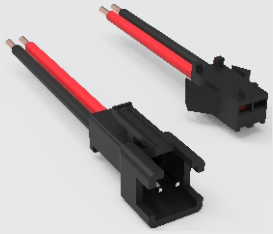

Flare-Up-Down

RANGE-LITE® Original

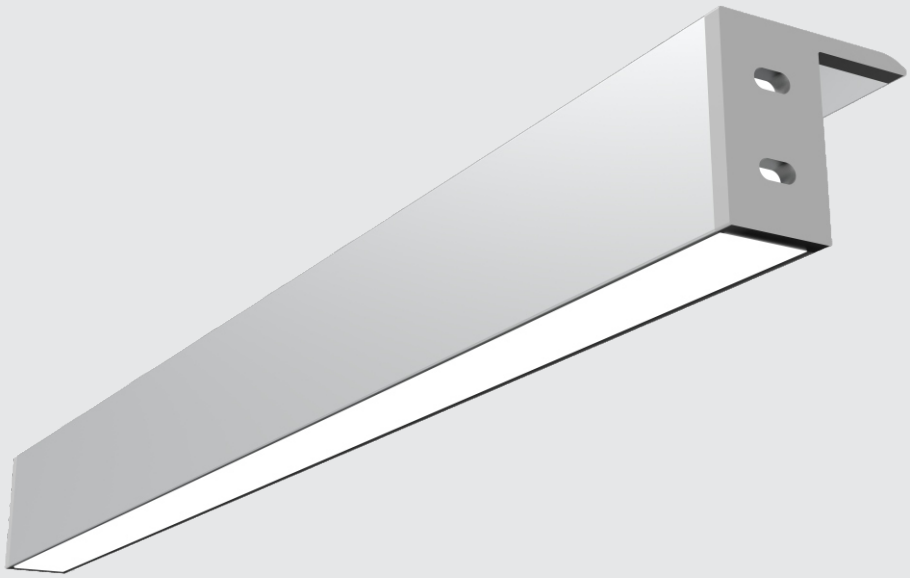

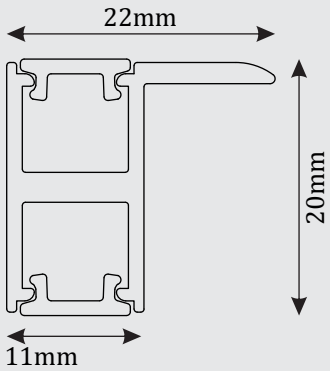

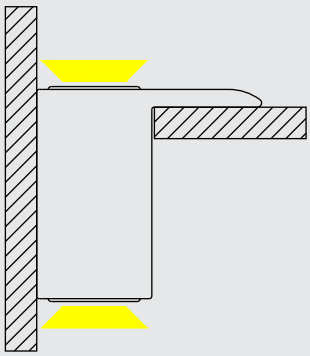

Body Color Available

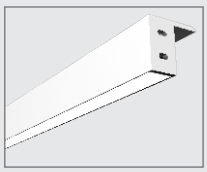
White

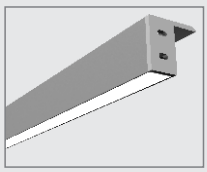
Anodized

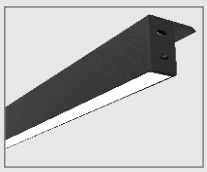
Black

CCT

3000K

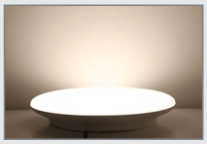
4000K

5700K

Technical Specification

Housing	: Aluminium Extrusion (Powder Coated)
Diffuser	: Polycarbonate (PC)
LED	: Bridgelux 2835 SMD
Driver	: Osram / Meanwell - 24V DC
Wattage	: 15w/meter
Mounting Type	: Surface
Dimensions	: • Cutout : 11mm • Width : 22mm • Height : 20mm
Option Available	: • Customize length • Dimmable Dali & Analogue • Constant current led and driver • Sensor

Accessories

Connectors & Mounting Clamp

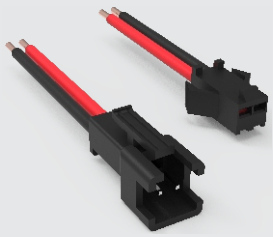

SIVIK SERIES

Sivik-2825

RANGE-LITE®
Original

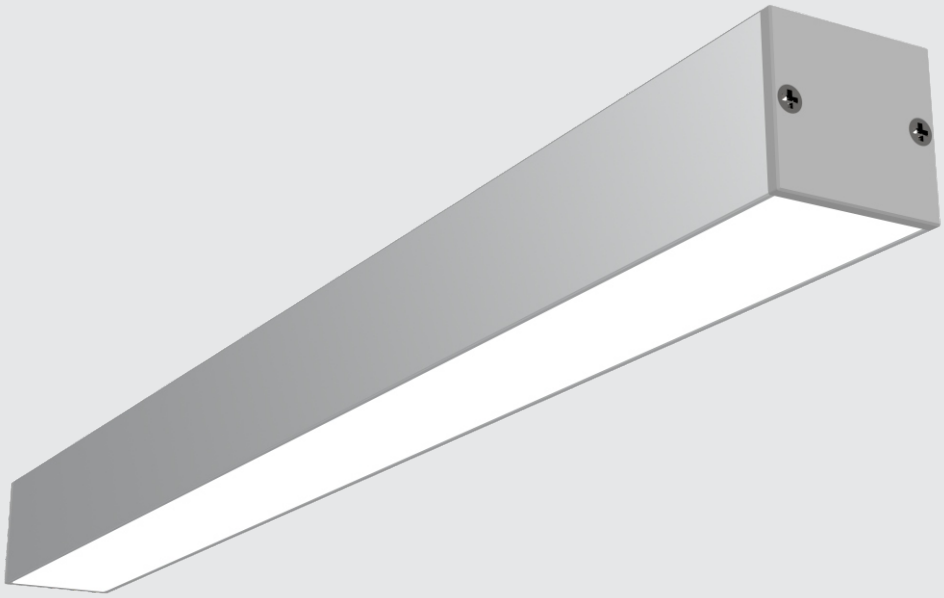

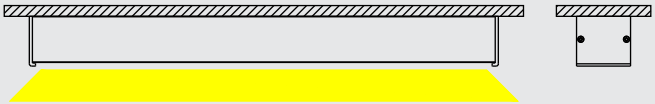

Body Color Available

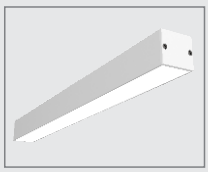
White

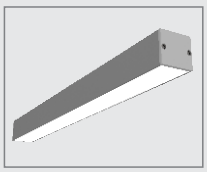
Grey

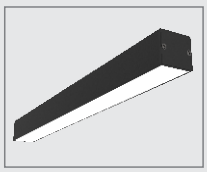
Black

CCT

3000K

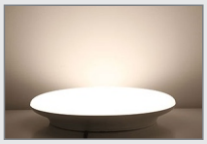
4000K

5700K

Technical Specification

Housing	: Aluminium Extrusion (Powder Coated)
Diffuser	: PMMA
LED	: Bridgelux 2835 SMD
Driver	: Osram / Fulham - 36V DC
Wattage	: 15w/meter
Lumens	: 80 Lumens/Watt
Mounting Type	: Recessed & Concealed
Dimensions	: • Cutout : 25mm • Width : 25mm • Height : 25mm
Option Available	: • Customize length • Dimmable Dali & Analogue • Constant current led and driver

Accessories

Spring Clamp

Sivik-3525

RANGE-LITE®
Original

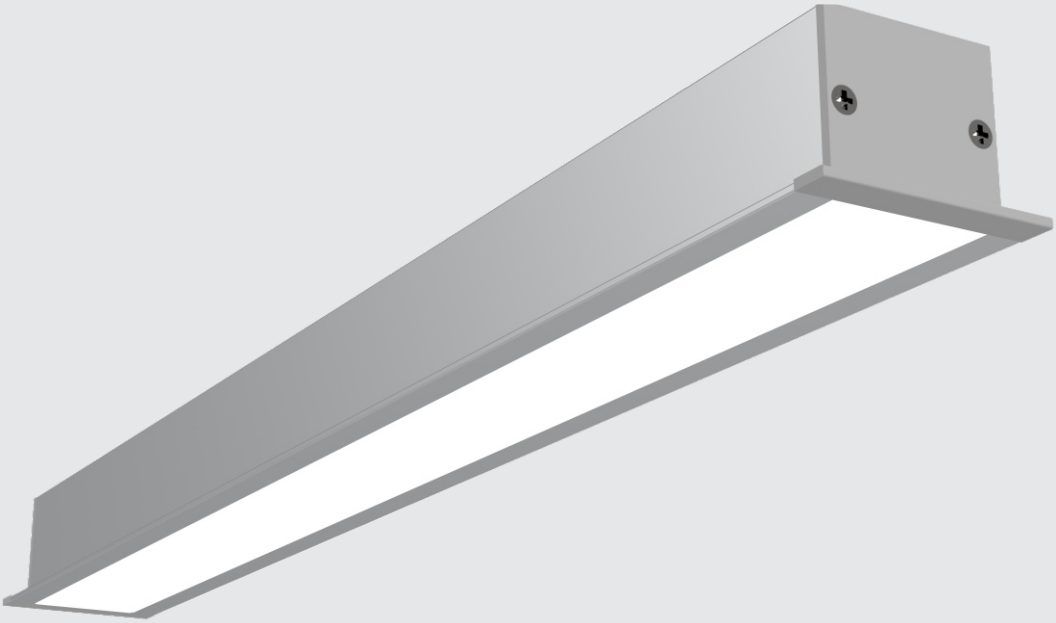

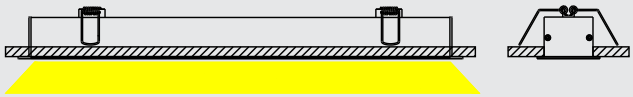

Body Color Available

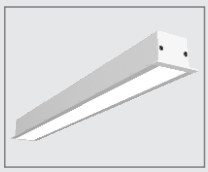
White

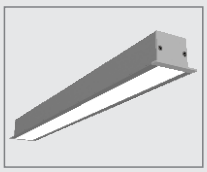
Grey

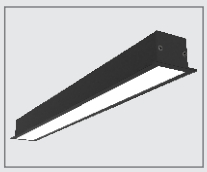
Black

CCT

3000K

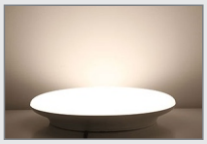
4000K

5700K

Technical Specification

Housing	: Aluminium Extrusion (Powder Coated)
Diffuser	: PMMA
LED	: Bridgelux 2835 SMD
Driver	: Osram / Fulham - 36V DC
Wattage	: 15w/meter
Lumens	: 80 Lumens/Watt
Mounting Type	: Recessed & Concealed
Dimensions	: • Cutout : 25mm • Width : 35mm • Height : 25mm
Option Available	: • Customize length • Dimmable Dali & Analogue • Constant current led and driver

Accessories

Spring Clamp

Sivik-2575

RANGE-LITE®
Original

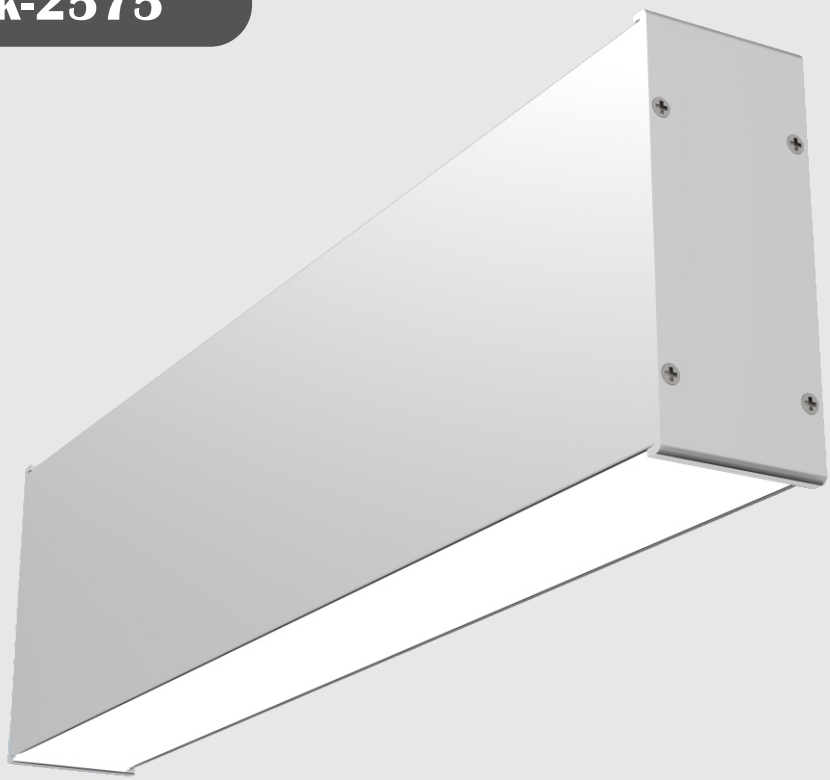

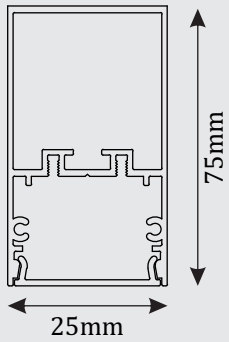

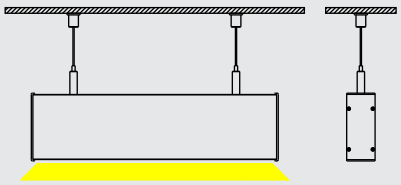

Body Color Available

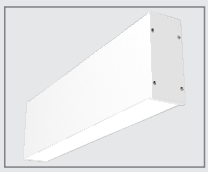
White

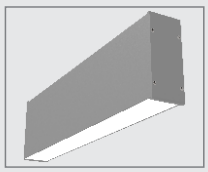
Grey

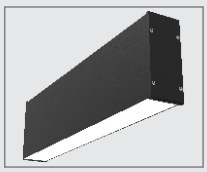
Black

CCT

3000K

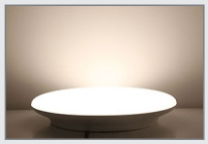
4000K

5700K

Technical Specification

Housing	:	Aluminium Extrusion (Powder Coated)
Diffuser	:	PMMA
LED	:	Bridgelux 2835 SMD
Driver	:	Osram / Fulham - 36V DC
Wattage	:	24w/meter
Lumens	:	100 Lumens/Watt
Mounting Type	:	(Suspended and Suspended updown)
Dimensions	:	• Width : 25mm
		• Height : 75mm
Option Available	:	• Customize length
		• Dimmable Dali & Analogue
		• Constant current led and driver

Accessories

Hanging

GLEAM SERIES

Gleam-3530

RANGE-LITE® Original

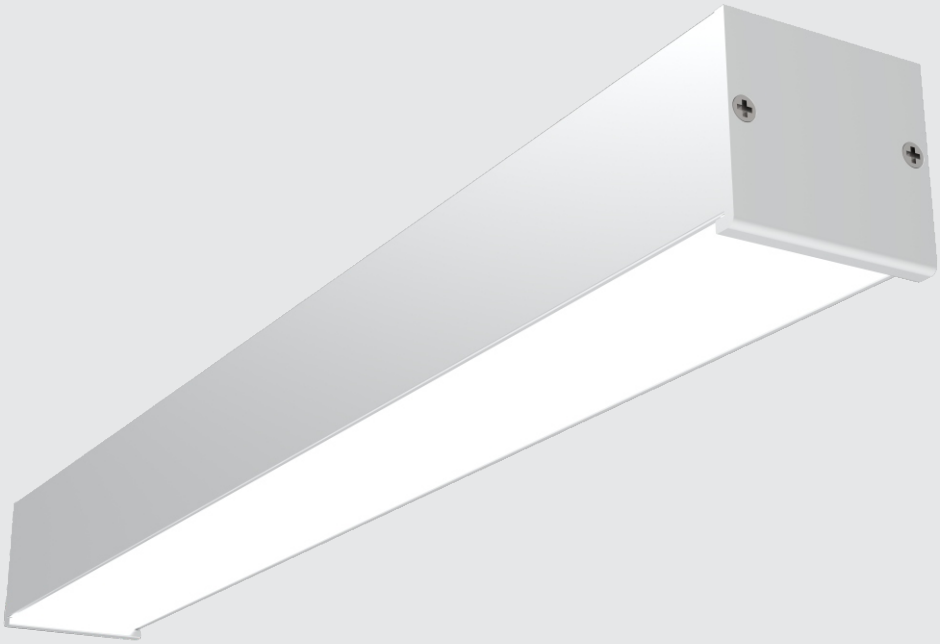

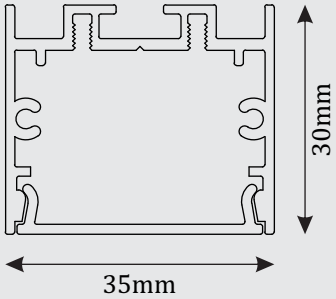

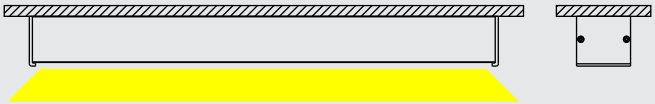

Body Color Available

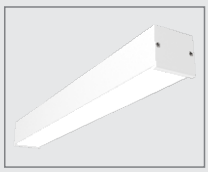
White

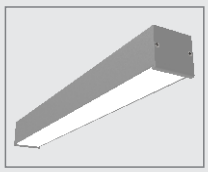
Grey

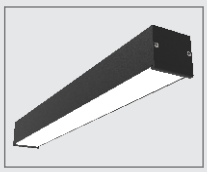
Black

CCT

3000K

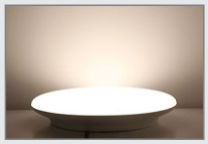
4000K

5700K

Technical Specification

Housing	: Aluminium Extrusion (Powder Coated)
Diffuser	: PMMA
LED	: Bridgelux 2835 SMD
Driver	: Osram / Fulham - 36V DC
Wattage	: 24w/meter
Lumens	: 100 Lumens/Watt
Mounting Type	: Surface
Dimensions	: • Cutout : 35mm • Width : 35mm • Height : 30mm
Option Available	: • Customize length • Dimmable Dali & Analogue • Constant current led and driver

Gleam-4530

RANGE-LITE®
Original

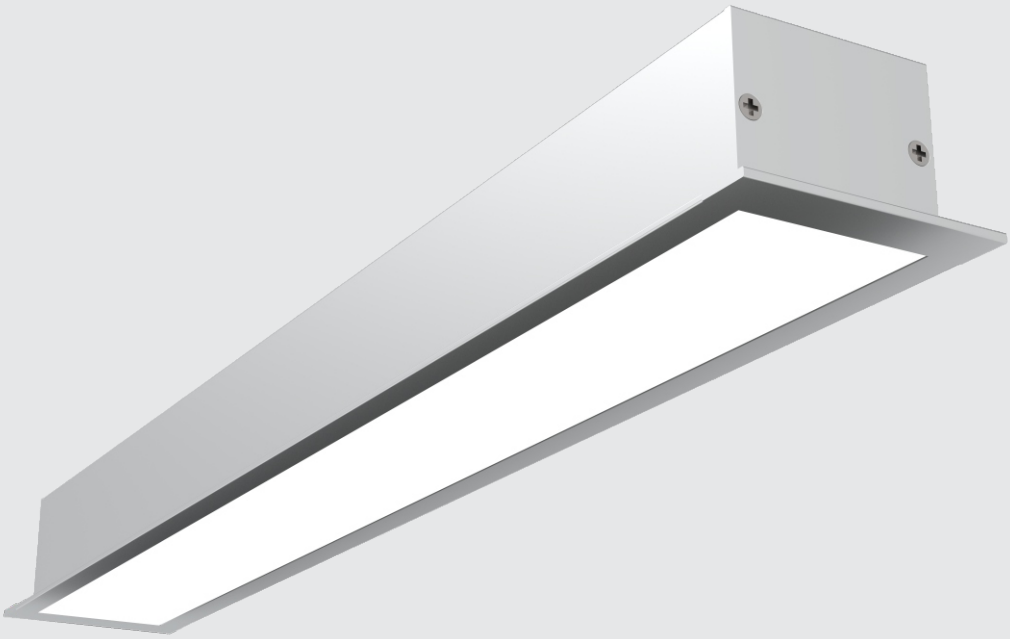

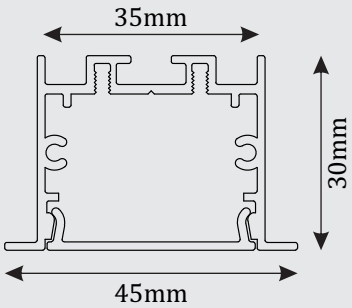

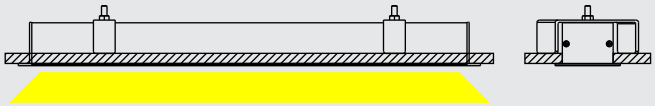

Body Color Available

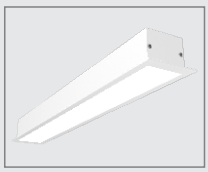
White

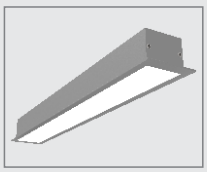
Grey

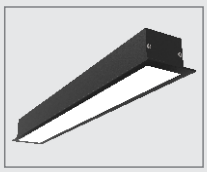
Black

CCT

3000K

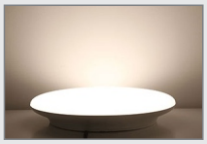
4000K

5700K

Technical Specification

Housing	:	Aluminium Extrusion (Powder Coated)
Diffuser	:	PMMA
LED	:	Bridgelux 2835 SMD
Driver	:	Osram / Fulham - 36V DC
Wattage	:	24w/meter
Lumens	:	100 Lumens/Watt
Mounting Type	:	Recessed
Dimensions	:	• Cutout : 35mm • Width : 45mm • Height : 30mm
Option Available	:	• Customize length • Dimmable Dali & Analogue • Constant current led and driver

Accessories

C-Clamp

Gleam-3570

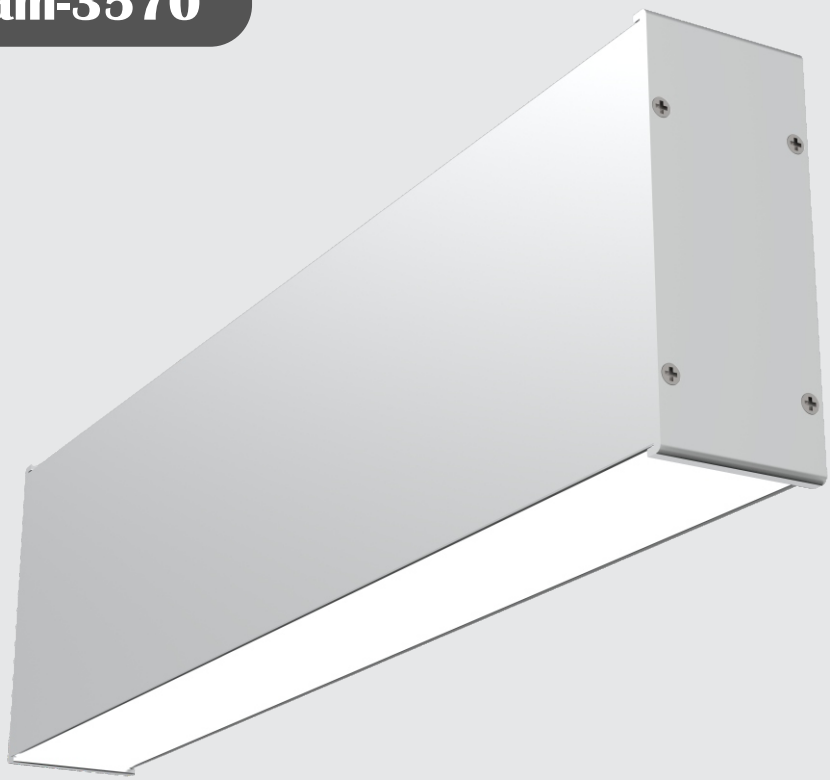

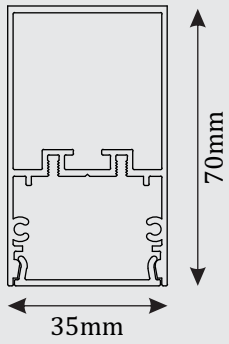

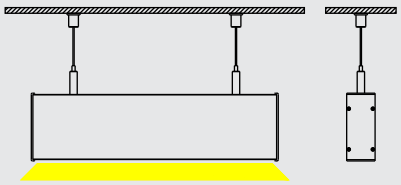

Body Color Available

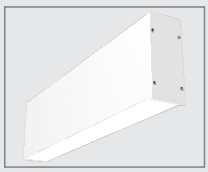
White

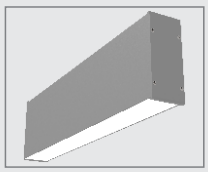
Grey

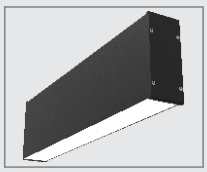
Black

CCT

3000K

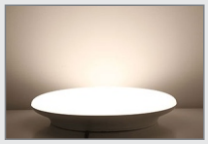
4000K

5700K

Technical Specification

Housing	:	Aluminium Extrusion (Powder Coated)
Diffuser	:	PMMA
LED	:	Bridgelux 2835 SMD
Driver	:	Osram / Fulham - 36V DC
Wattage	:	24w/meter
Lumens	:	100 Lumens/Watt
Mounting Type	:	(Suspended and Suspended updown)
Dimensions	:	• Width : 35mm
		• Height : 70mm
Option Available	:	• Customize length
		• Dimmable Dali & Analogue
		• Constant current led and driver

Accessories

Hanging

Gleam-3580

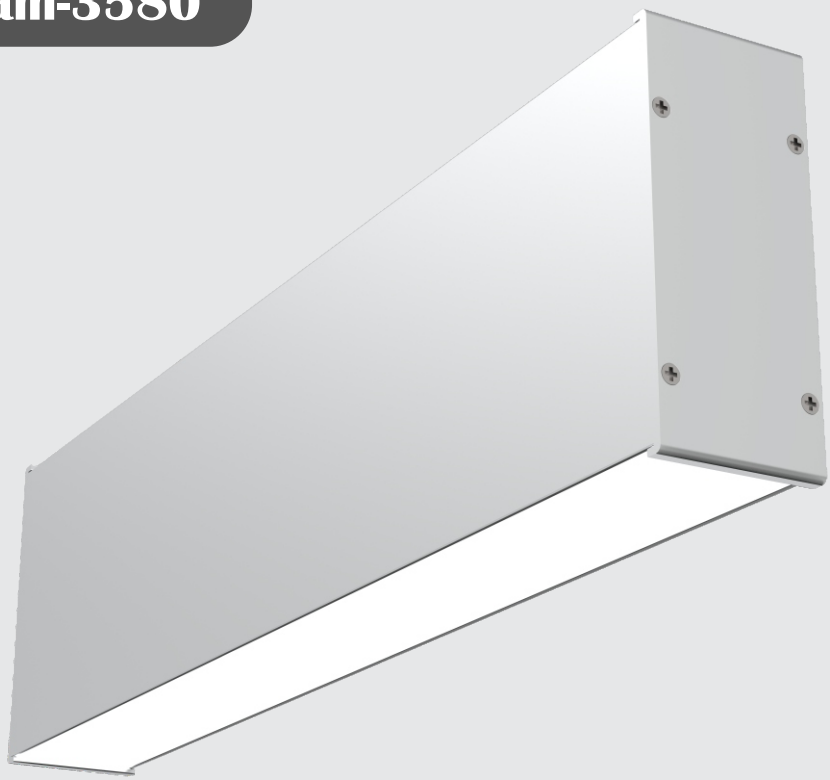

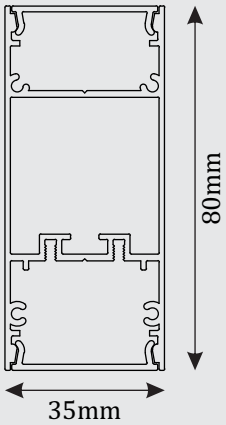

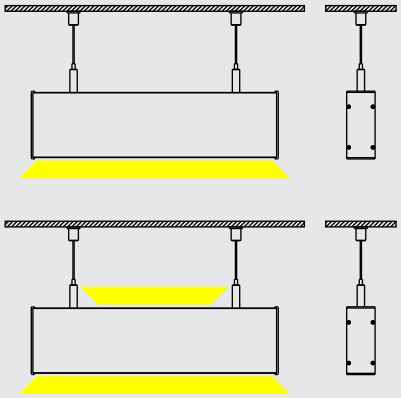

Body Color Available

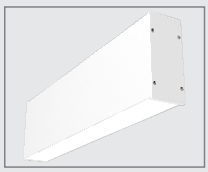
White

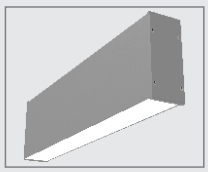
Grey

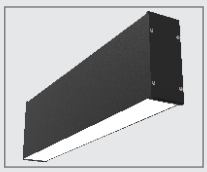
Black

CCT

3000K

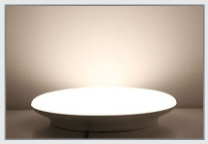
4000K

5700K

Technical Specification

Housing	:	Aluminium Extrusion (Powder Coated)
Diffuser	:	PMMA
LED	:	Bridgelux 2835 SMD
Driver	:	Osram / Fulham - 36V DC
Wattage	:	24w/meter
Lumens	:	100 Lumens/Watt
Mounting Type	:	(Suspended and Suspended updown)
Dimensions	:	• Width : 35mm
		• Height : 80mm
Option Available	:	• Customize length
		• Dimmable Dali & Analogue
		• Constant current led and driver

Accessories

Hanging

ELEGANCE SERIES

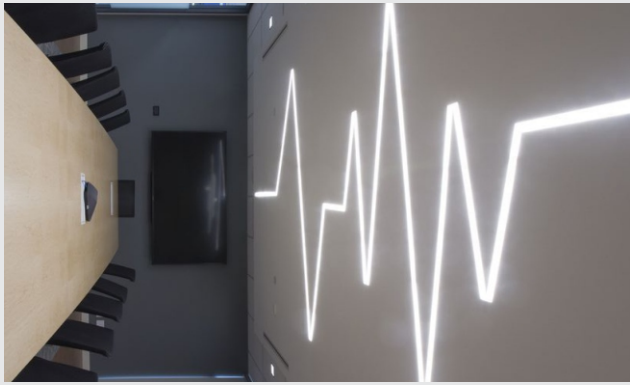

Elegance-5235

RANGE-LITE®
Original

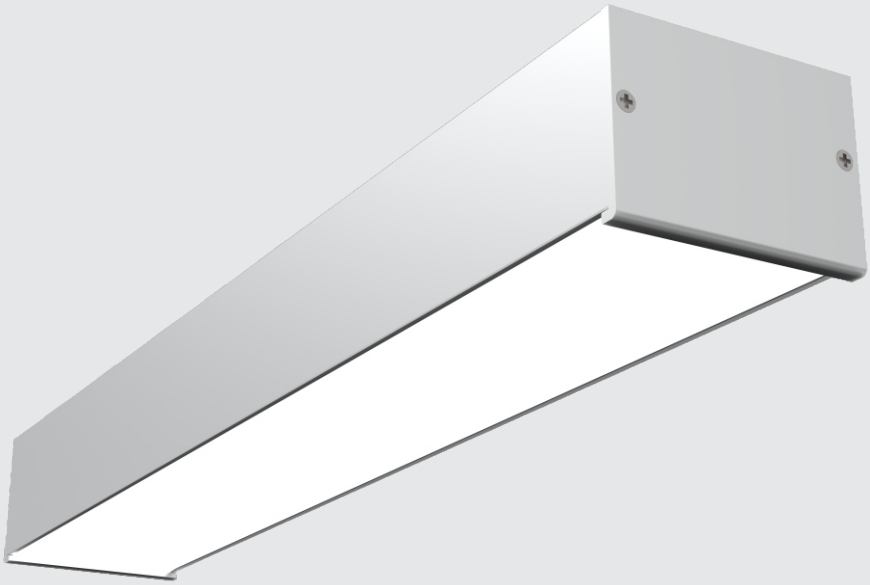

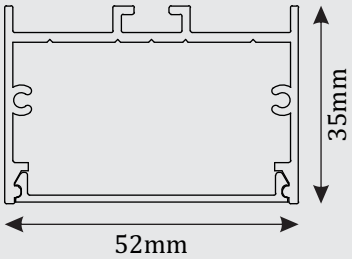

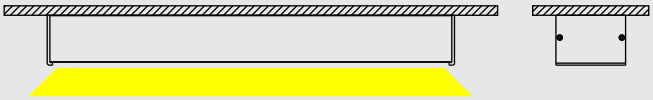

Body Color Available

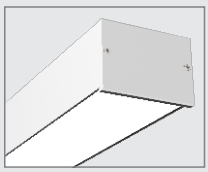
White

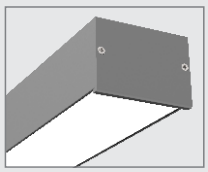
Grey

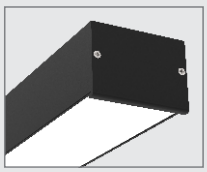
Black

CCT

3000K

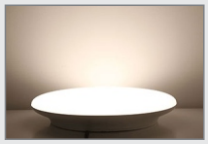
4000K

5700K

Technical Specification

Housing	: Aluminium Extrusion (Powder Coated)
Diffuser	: PMMA
LED	: Bridgelux 2835 SMD
Driver	: Osram / Fulham - 36V DC
Wattage	: 24w/meter
Lumens	: 100 Lumens/Watt
Mounting Type	: Surface
Dimensions	: • Cutout : 52mm • Width : 52mm • Height : 35mm
Option Available	: • Customize length • Dimmable Dali & Analogue • Constant current led and driver

Elegance-6535

RANGE-LITE®
Original

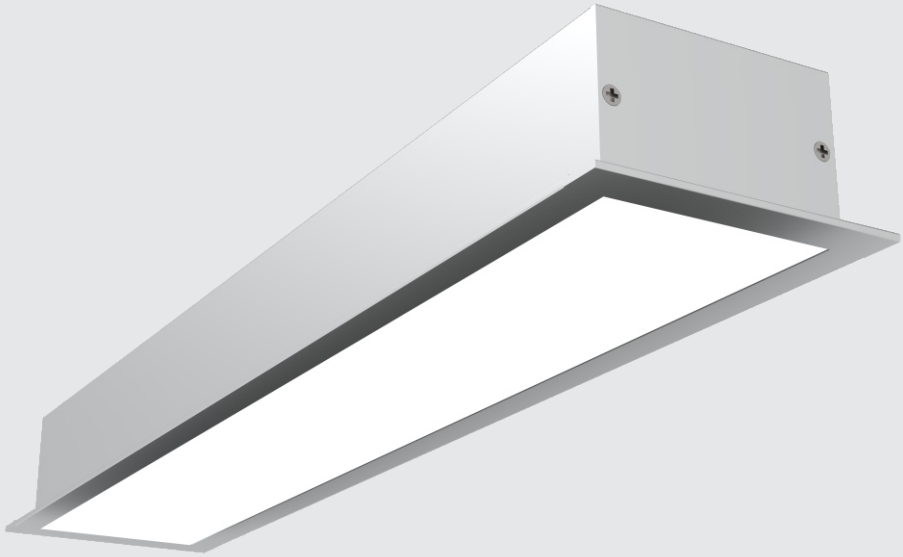

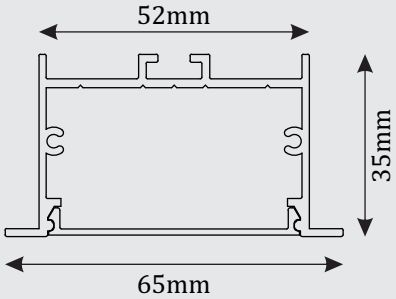

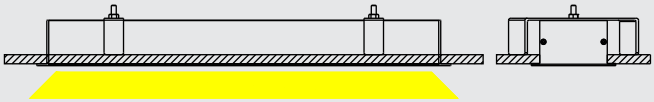

Body Color Available

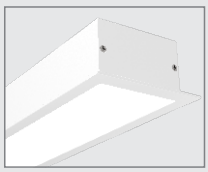
White

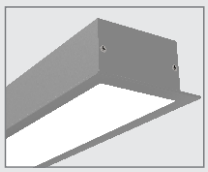
Grey

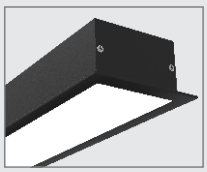
Black

CCT

3000K

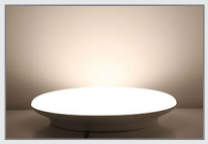
4000K

5700K

Technical Specification

Housing	: Aluminium Extrusion (Powder Coated)
Diffuser	: PMMA
LED	: Bridgelux 2835 SMD
Driver	: Osram / Fulham - 36V DC
Wattage	: 24w/meter
Lumens	: 100 Lumens/Watt
Mounting Type	: Recessed
Dimensions	: • Cutout : 52mm • Width : 65mm • Height : 35mm
Option Available	: • Customize length • Dimmable Dali & Analogue • Constant current led and driver

Accessories

C-Clamp

Elegance-5275

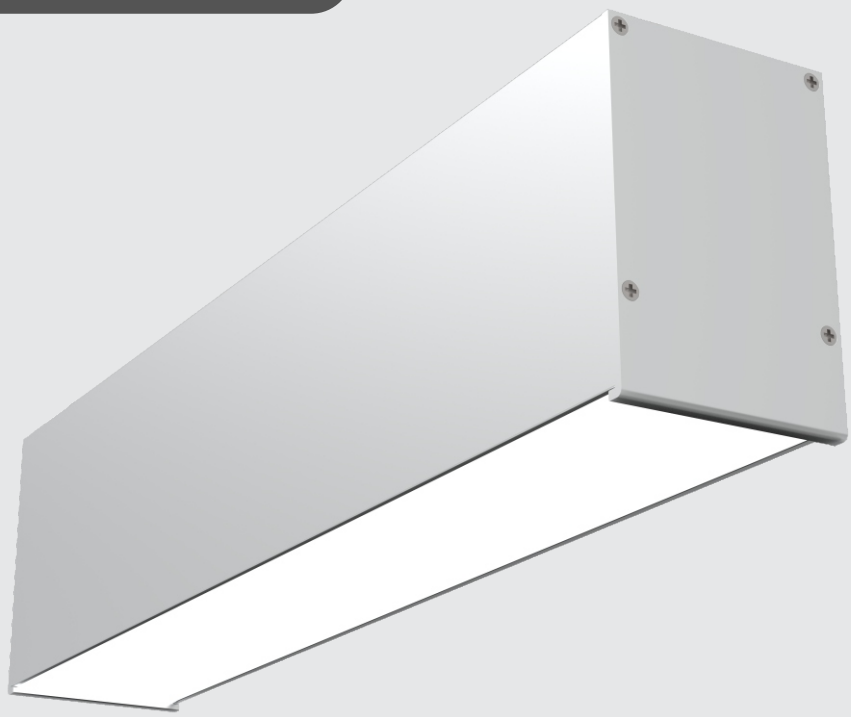

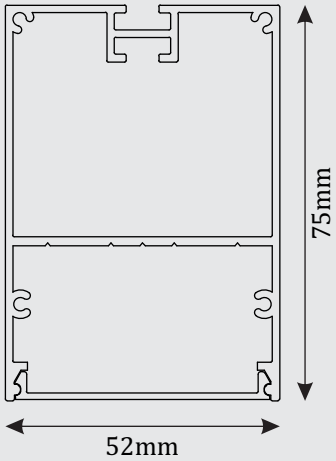

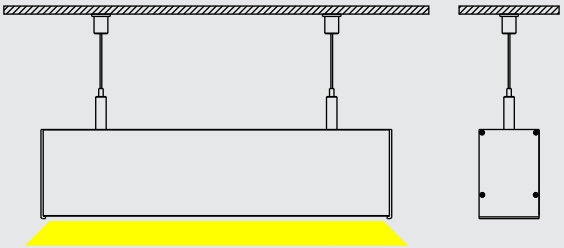

Body Color Available

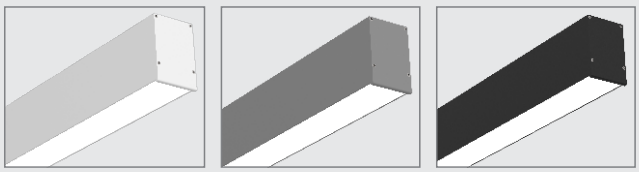

White | Grey | Black

CCT

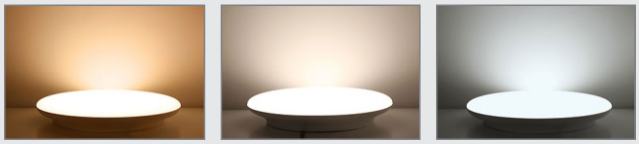

3000K | 4000K | 5700K

Technical Specification

Housing	: Aluminium Extrusion (Powder Coated)
Diffuser	: PMMA
LED	: Bridgelux 2835 SMD
Driver	: Osram / Fulham - 36V DC
Wattage	: 24w/meter
Lumens	: 100 Lumens/Watt
Mounting Type	: Suspended
Dimensions	: • Width : 52mm • Height : 75mm
Option Available	: • Customize length • Dimmable Dali & Analogue • Constant current led and driver

Accessories

Hanging

Elegance-5275

Screwless - UGR <19

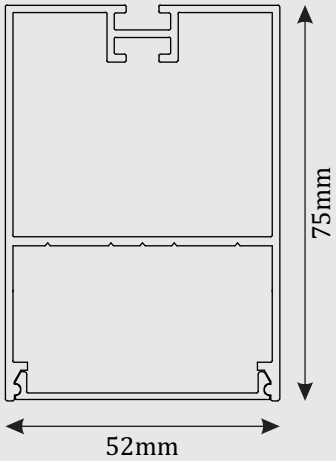

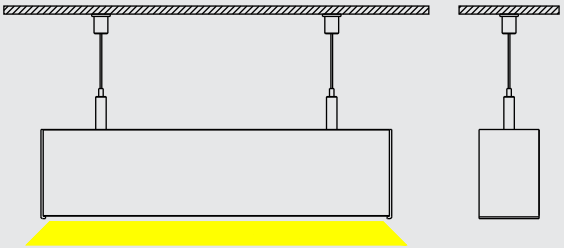

Body Color Available

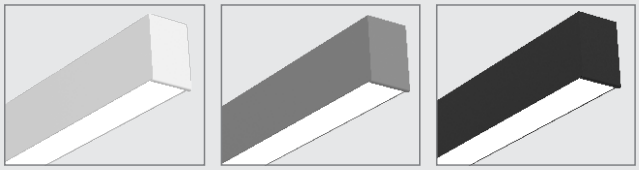

White | Grey | Black

CCT

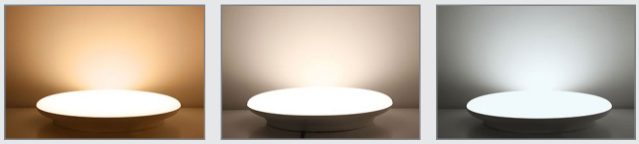

3000K | 4000K | 5700K

Technical Specification

Housing	: Aluminium Extrusion (Powder Coated)
Diffuser	: PMMA
LED	: Bridgelux 2835 SMD
Driver	: Osram / Fulham - 36V DC
Wattage	: 24w/meter
Lumens	: 100 Lumens/Watt
Mounting Type	: Suspended
Dimensions	: • Width : 52mm • Height : 75mm
Option Available	: • Customize length • Dimmable Dali & Analogue • Constant current led and driver

Accessories

Hanging

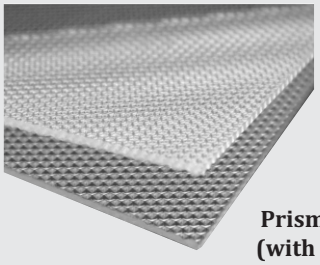

Prismatic Diffuser - UGR-19 (with film thickness 0.2mm)

Elegance-5275

Screwless

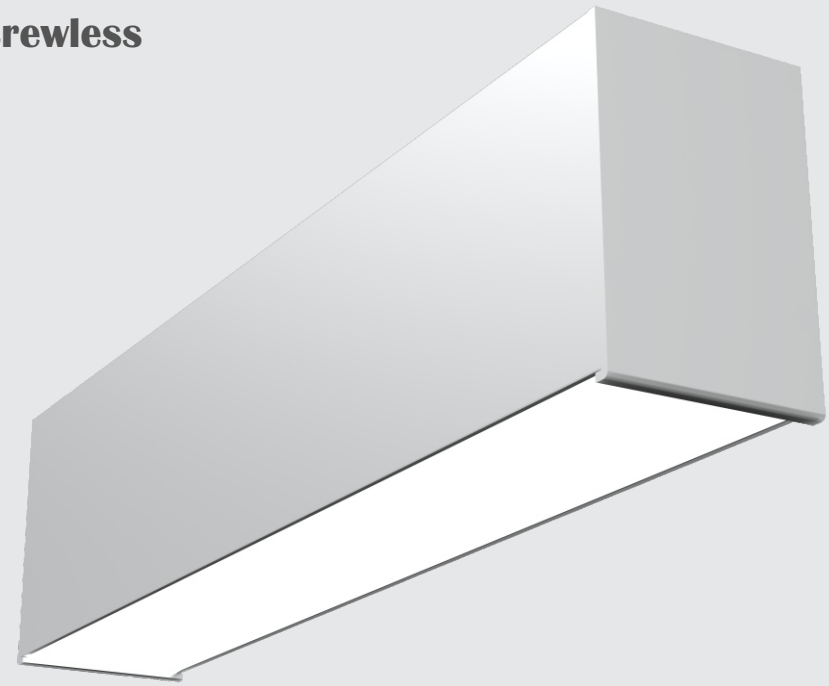

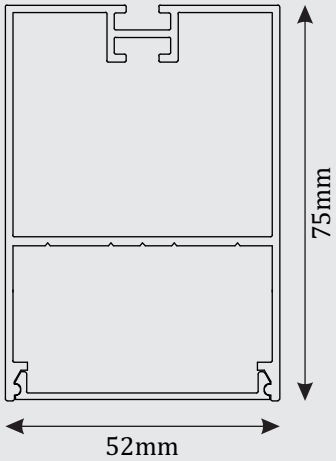

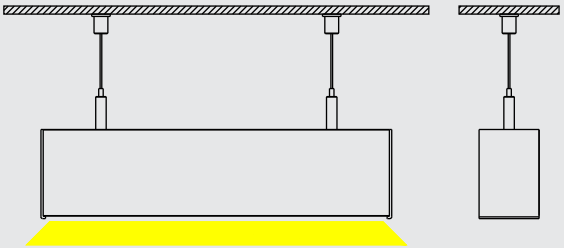

Body Color Available

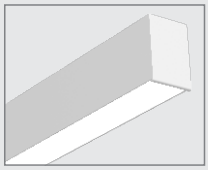
White

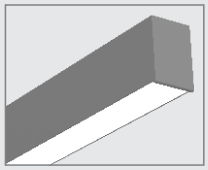
Grey

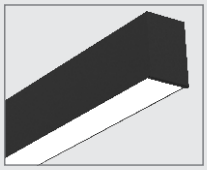
Black

CCT

3000K

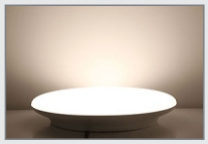
4000K

5700K

Technical Specification

Housing	: Aluminium Extrusion (Powder Coated)
Diffuser	: PMMA
LED	: Bridgelux 2835 SMD
Driver	: Osram / Fulham - 36V DC
Wattage	: 24w/meter
Lumens	: 100 Lumens/Watt
Mounting Type	: Suspended
Dimensions	: • Width : 52mm • Height : 75mm
Option Available	: • Customize length • Dimmable Dali & Analogue • Constant current led and driver

Accessories

Hanging

Elegance-5686

RANGE-LITE® Original

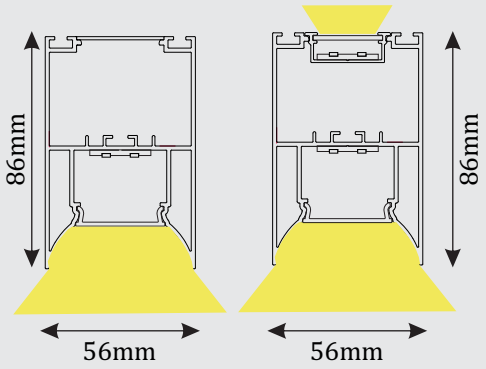

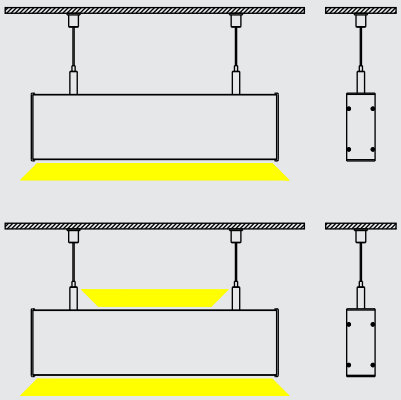

Body Color Available

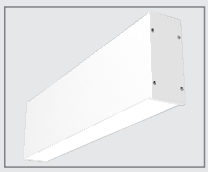
White

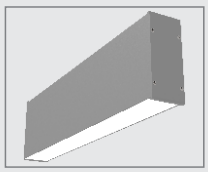
Grey

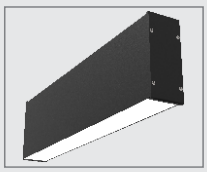
Black

CCT

3000K

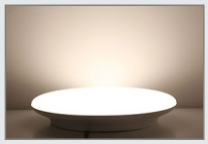
4000K

5700K

Technical Specification

Housing	:	Aluminium Extrusion (Powder Coated)
Diffuser	:	PMMA
LED	:	Bridgelux 2835 SMD
Driver	:	Osram / Fulham - 36V DC
Wattage	:	24w/meter
Lumens	:	90 Lumens/Watt
Mounting Type	:	(Suspended and Suspended updown)
Dimensions	:	• Width : 56mm
		• Height : 86mm
Option Available	:	• Customize length
		• Dimmable Dali & Analogue
		• Constant current led and driver

Accessories

Hanging

RADIANCE SERIES

Radiance-7535

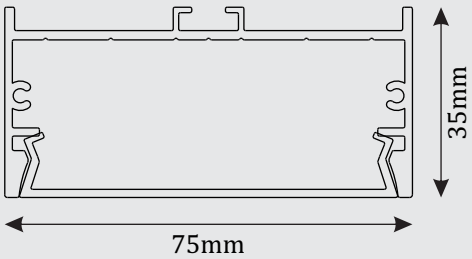

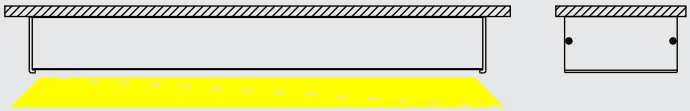

Body Color Available

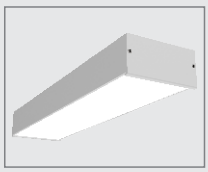
White

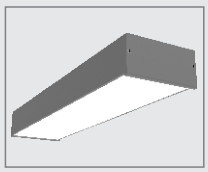
Grey

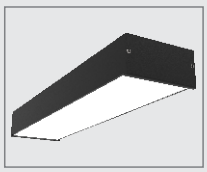
Black

CCT

3000K

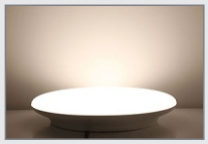
4000K

5700K

Technical Specification

Housing	: Aluminium Extrusion (Powder Coated)
Diffuser	: PMMA
LED	: Bridgelux 2835 SMD
Driver	: Osram / Fulham - 36V DC
Wattage	: 24w/meter
Lumens	: 100 Lumens/Watt
Mounting Type	: Surface
Dimensions	: • Cutout : 75mm • Width : 75mm • Height : 35mm
Option Available	: • Customize length • Dimmable Dali & Analogue • Constant current led and driver

Radiance-7575

RANGE-LITE®
Original

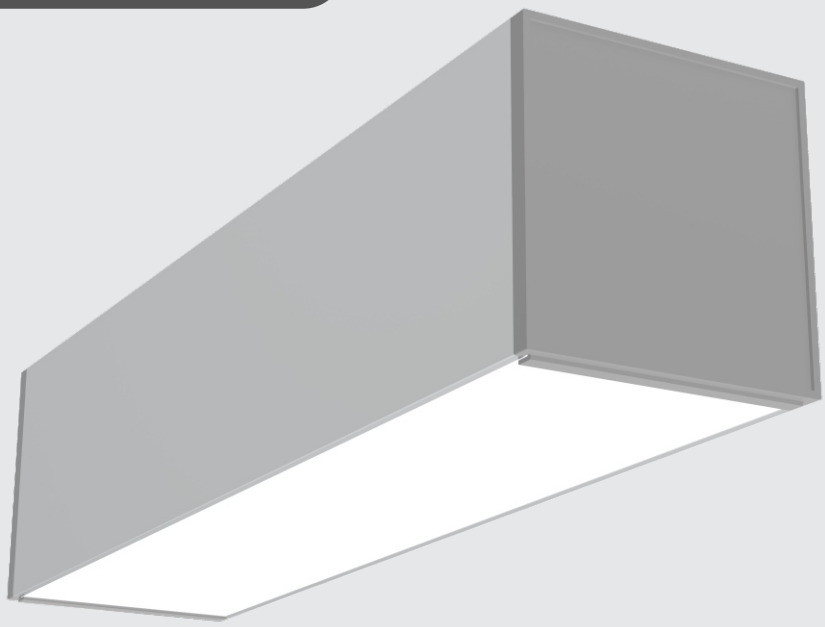

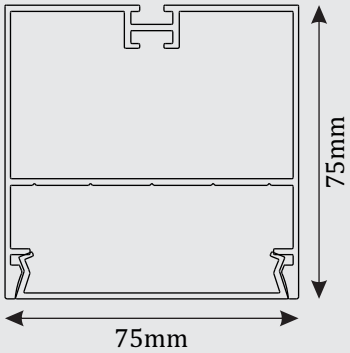

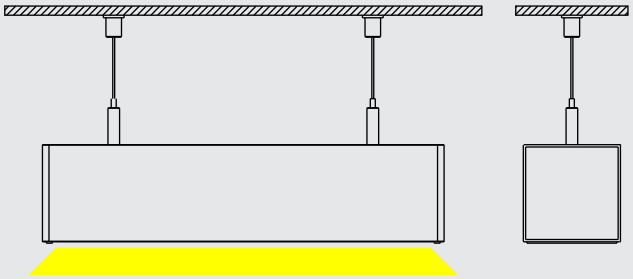

Body Color Available

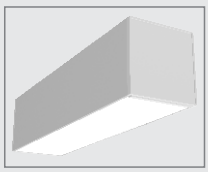
White

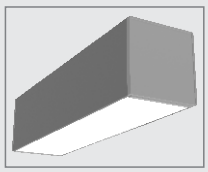
Grey

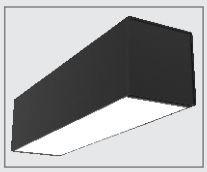
Black

CCT

3000K

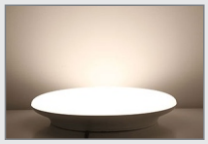
4000K

5700K

Technical Specification

Housing	:	Aluminium Extrusion (Powder Coated)
Diffuser	:	PMMA
LED	:	Bridgelux 2835 SMD
Driver	:	Osram / Fulham - 36V DC
Wattage	:	24w/meter
Lumens	:	100 Lumens/Watt
Mounting Type	:	Hanging
Dimensions	:	• Width : 75mm
		• Height : 75mm
Option Available	:	• Customize length
		• Dimmable Dali & Analogue
		• Constant current led and driver

Accessories

Hanging

Radiance-9035

RANGE-LITE® Original

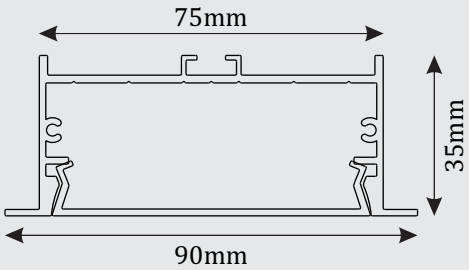

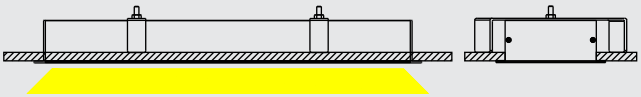

Body Color Available

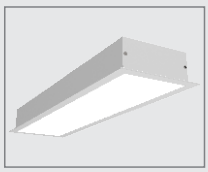
White

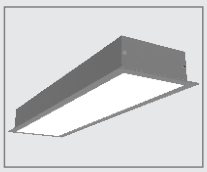
Grey

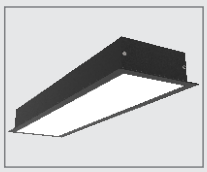
Black

CCT

3000K

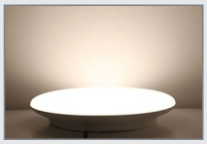
4000K

5700K

Technical Specification

Housing	:	Aluminium Extrusion (Powder Coated)
Diffuser	:	PMMA
LED	:	Bridgelux 2835 SMD
Driver	:	Osram / Fulham - 36V DC
Wattage	:	24w/meter
Lumens	:	100 Lumens/Watt
Mounting Type	:	Recessed / Concealed
Dimensions	:	• Cutout : 75mm • Width : 90mm • Height : 35mm
Option Available	:	• Customize length • Dimmable Dali & Analogue • Constant current led and driver

Accessories

C-Clamp

GLINT SERIES

Glint-3530 Laser

RANGE-LITE® Original

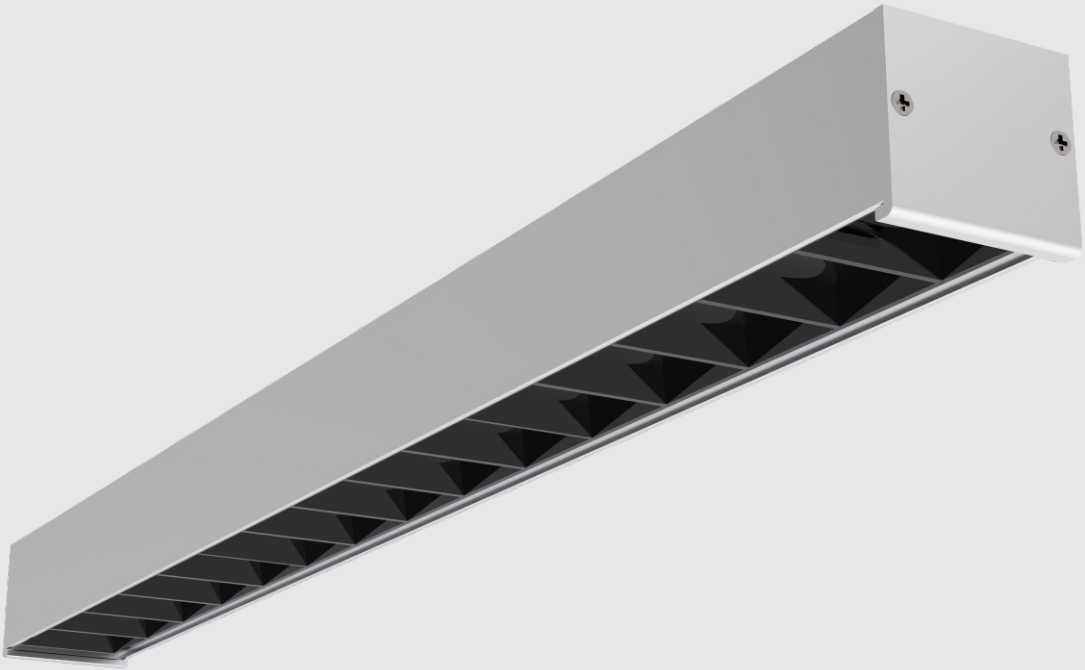

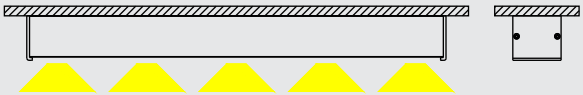

Body Color Available

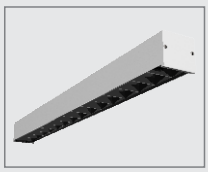

White

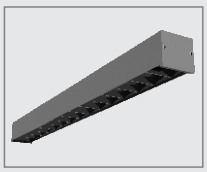

Grey

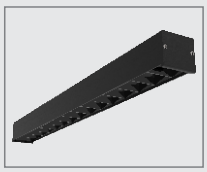

Black

CCT

3000K

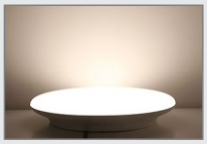

4000K

5700K

Technical Specification

Housing	: Aluminium Extrusion (Powder Coated)
LDA	: Black and Silver Reflector with Clear Lens (132mm)
Beam Angle	: 45°
LED	: Osram Oslon Square 3030
Driver	: Osram / Fulham - 36V DC
Wattage	: 10w/LDA
Lumens	: 70 lumens/Watt
Mounting Type	: Surface
Dimensions	: • Cutout : 35mm • Width : 35mm • Height : 30mm
Option Available	: • Customize length and formation • Dimmable Dali & Analogue • Constant current led and driver

Available Combination

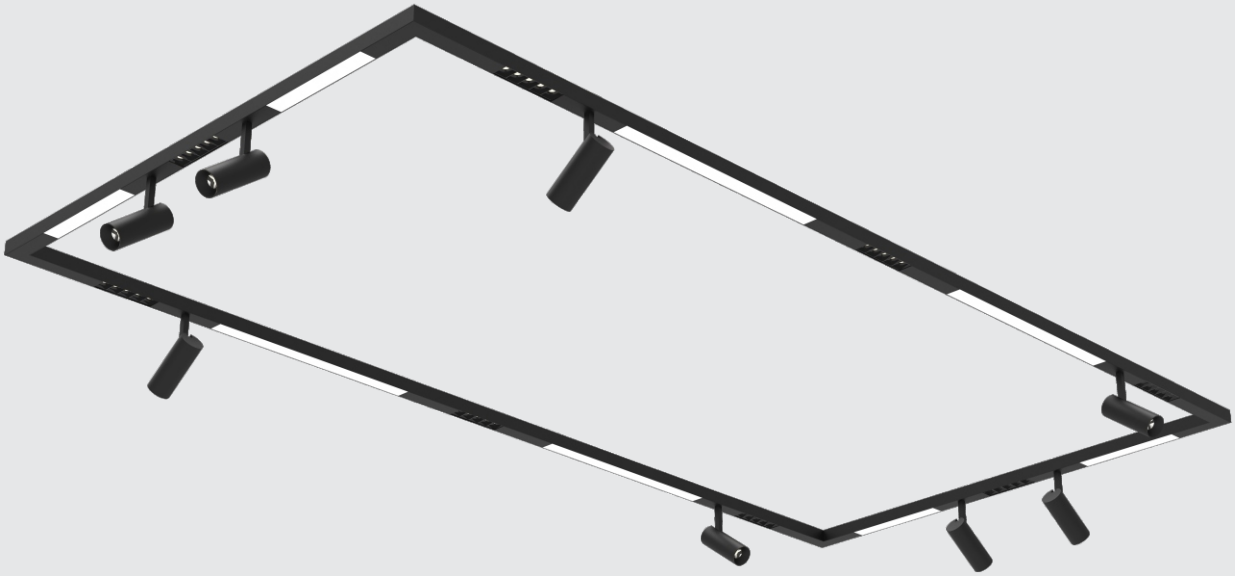

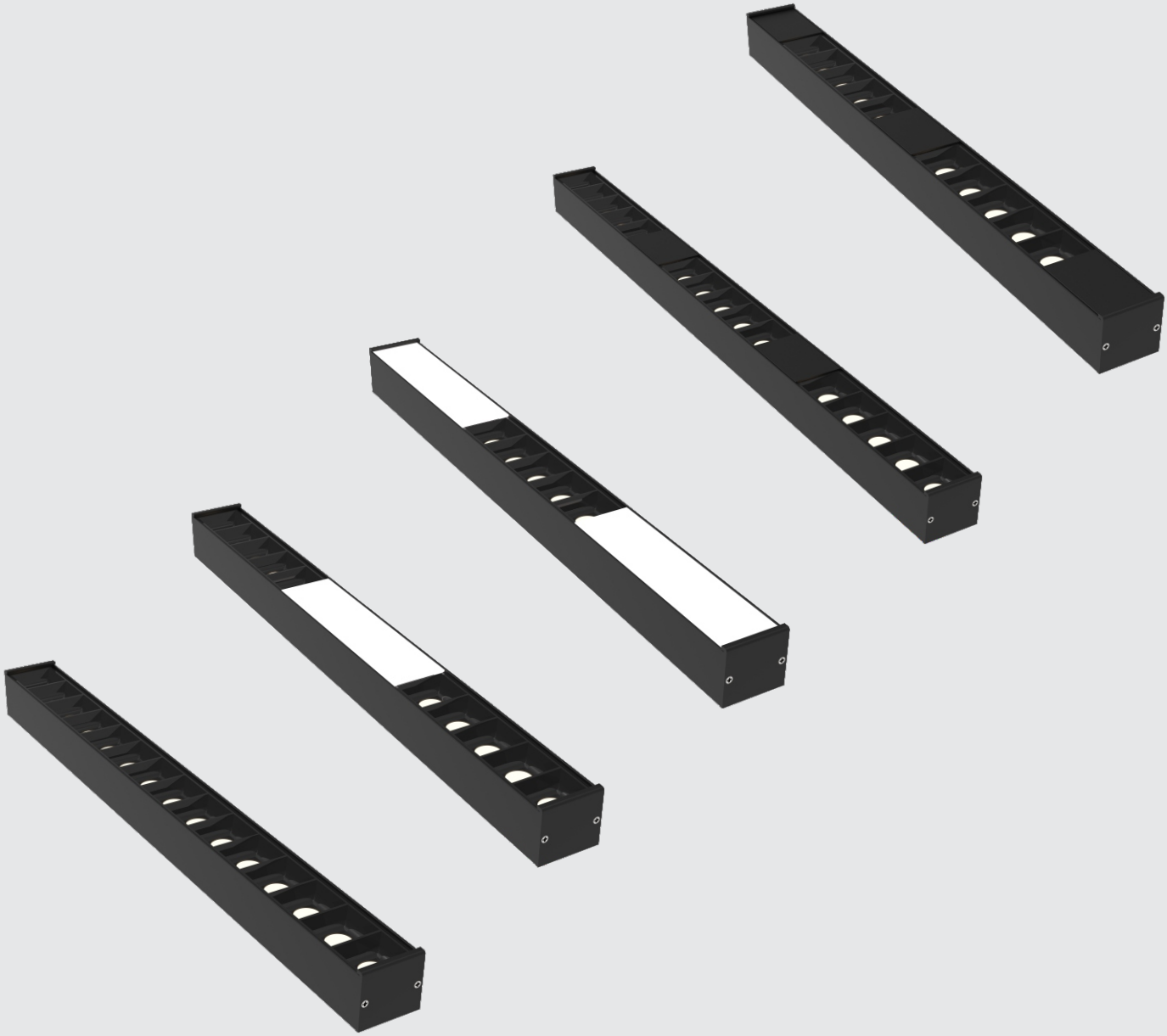

Glint-4530 Laser

RANGE-LITE®
Original

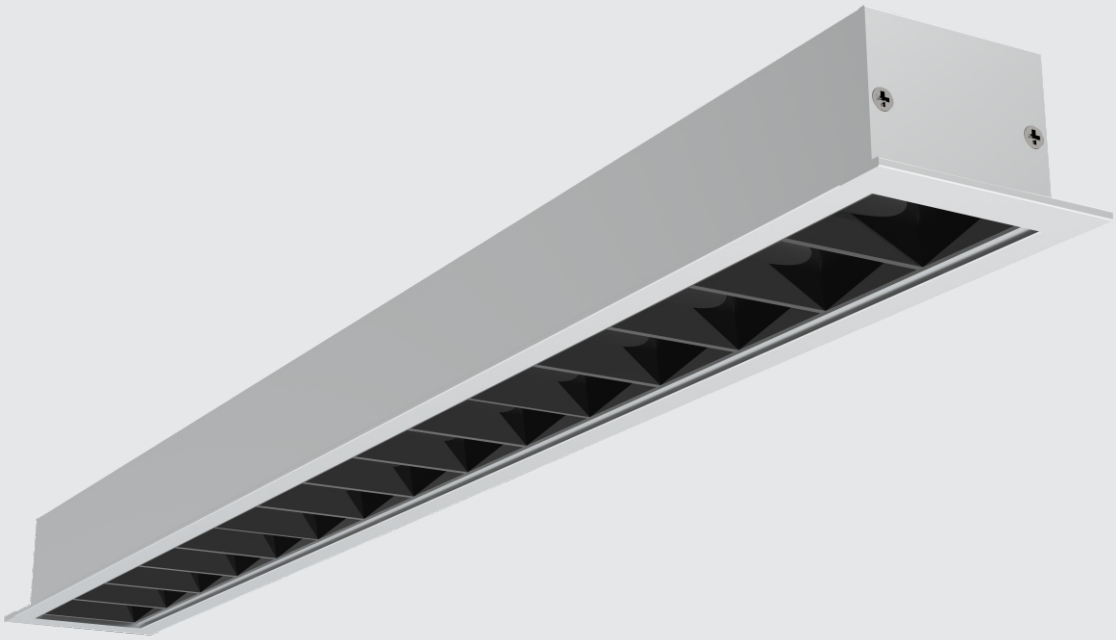

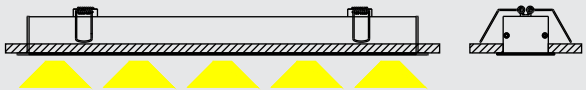

Body Color Available

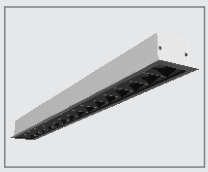
White

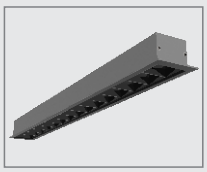
Grey

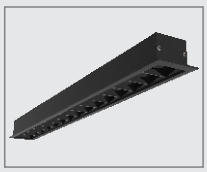
Black

CCT

3000K

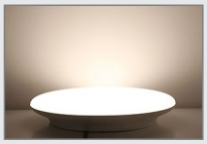
4000K

5700K

Technical Specification

Housing	:	Aluminium Extrusion (Powder Coated)
LDA	:	Black and Silver Reflector with Clear Lens (132mm)
Beam Angle	:	45°
LED	:	Osram Oslon Square 3030
Driver	:	Osram / Fulham - 36V DC
Wattage	:	10w/LDA
Lumens	:	70 lumens/Watt
Mounting Type	:	Recessed
Dimensions	:	• Cutout : 35mm • Width : 45mm • Height : 30mm
Option Available	:	• Customize length and formation • Dimmable Dali & Analogue • Constant current led and driver

Accessories

Recessed

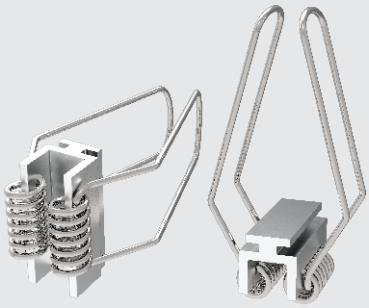

Available Combination

RANGE-LITE®
Original

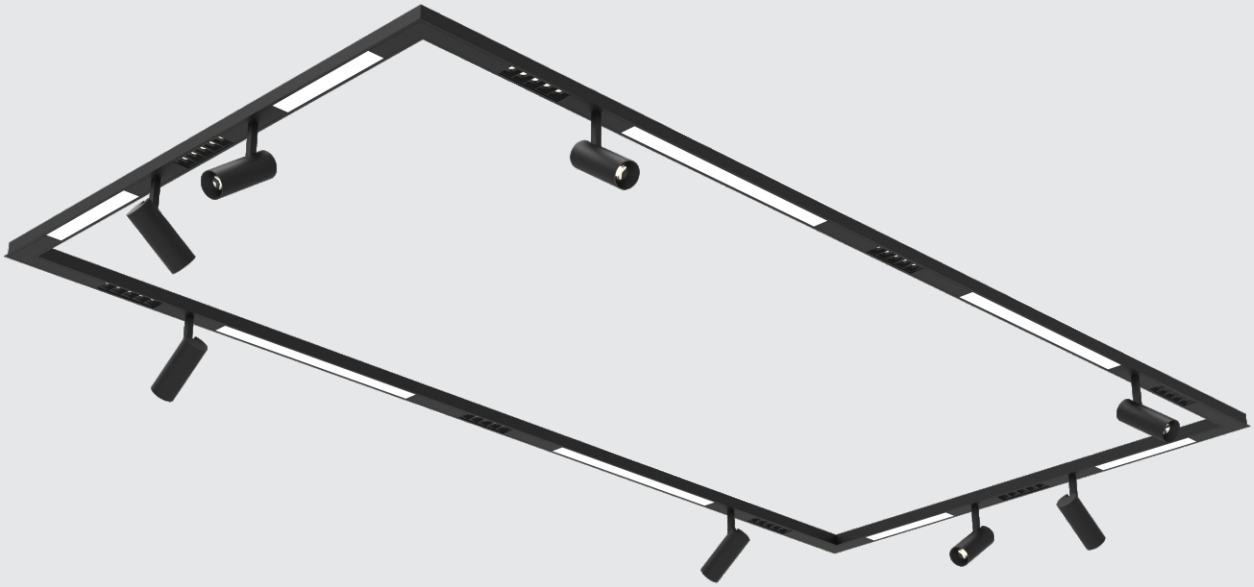

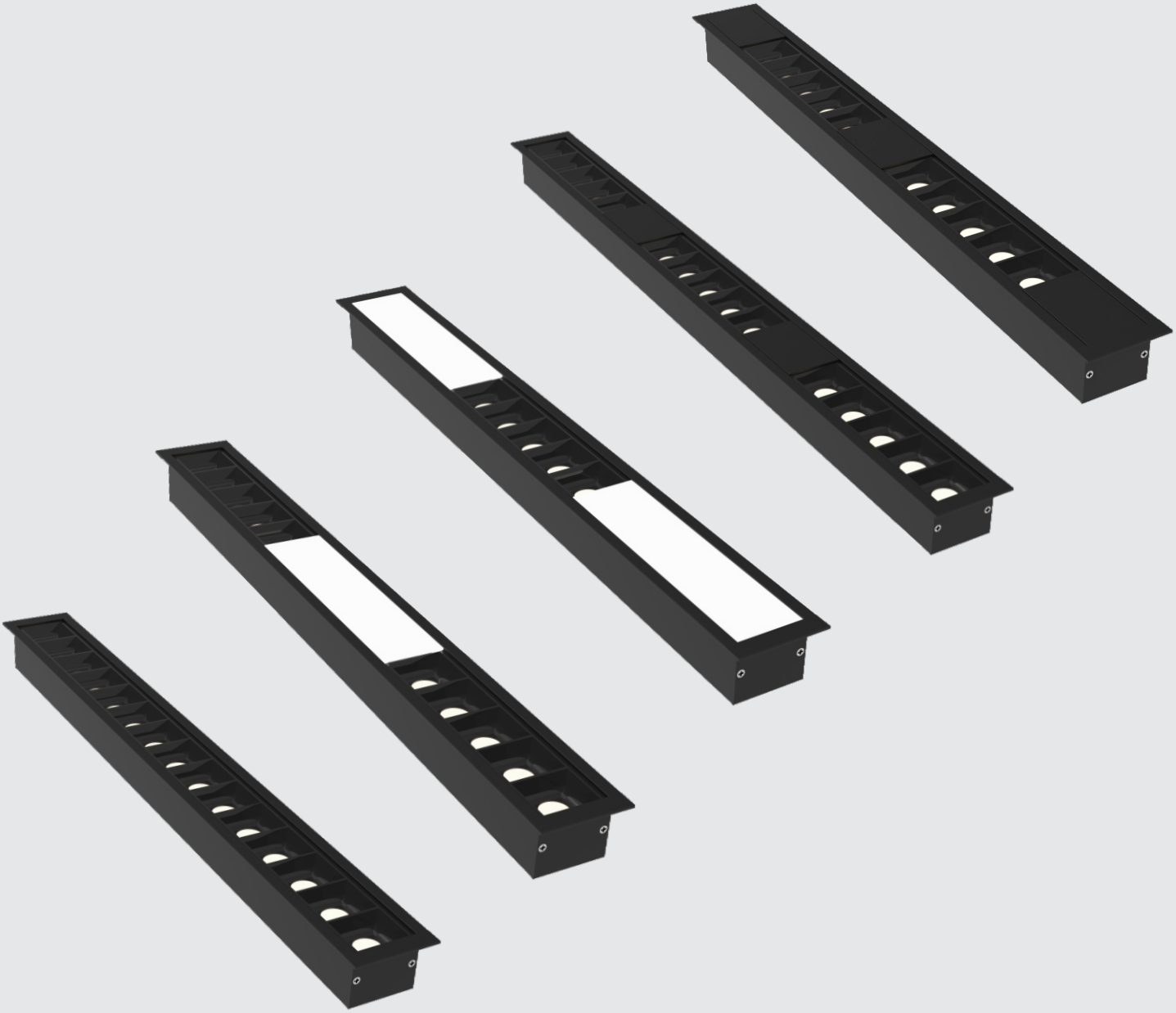

Glint-3580 Laser

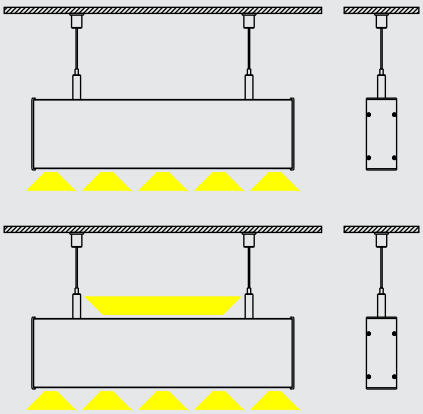

Body Color Available

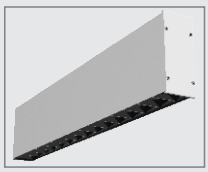
White

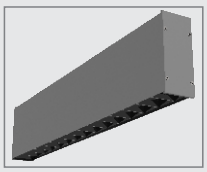
Grey

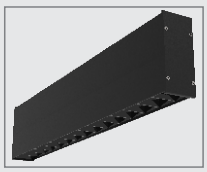
Black

CCT

3000K

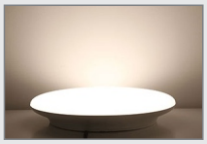
4000K

5700K

Technical Specification

Housing	:	Aluminium Extrusion (Powder Coated)
LDA	:	Black and Silver Reflector with Clear Lens (132mm)
Beam Angle	:	45°
LED	:	Osram Oslon Square 3030
Driver	:	Osram / Fulham - 36V DC
Wattage	:	10w/LDA
Lumens	:	70 lumens/Watt
Mounting Type	:	Suspended and Suspended updown
Dimensions	:	• Width : 35mm • Height : 80mm
Option Available	:	• Customize length and formation • Dimmable Dali & Analogue • Constant current led and driver

Accessories

Hanging

Available Combination

RANGE-LITE®
Original

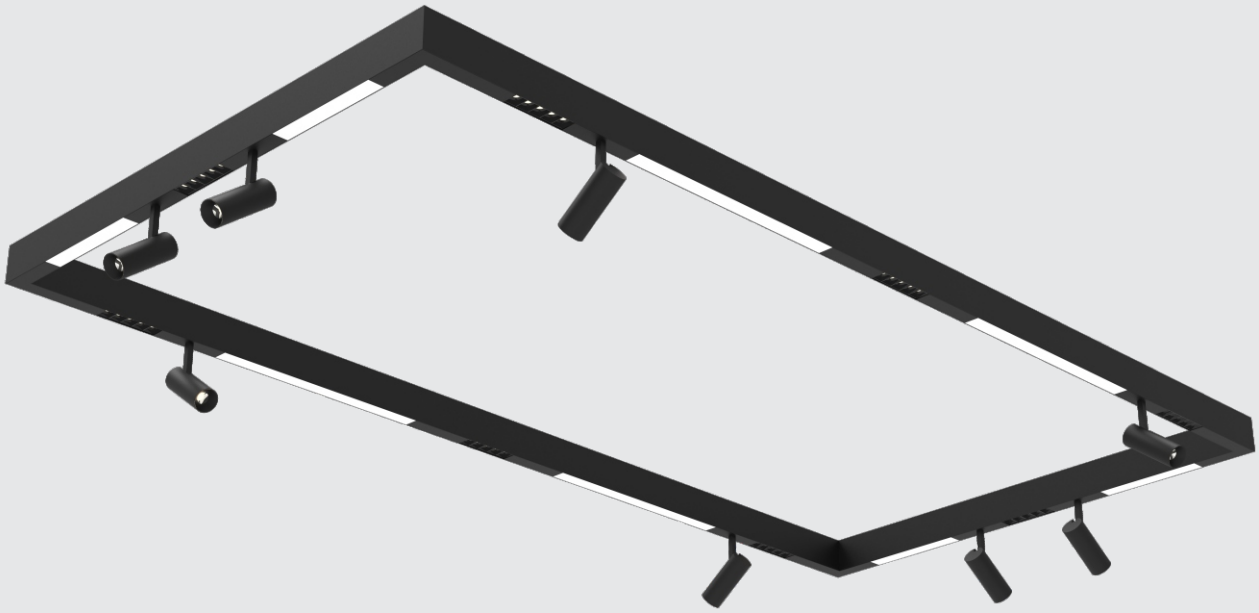

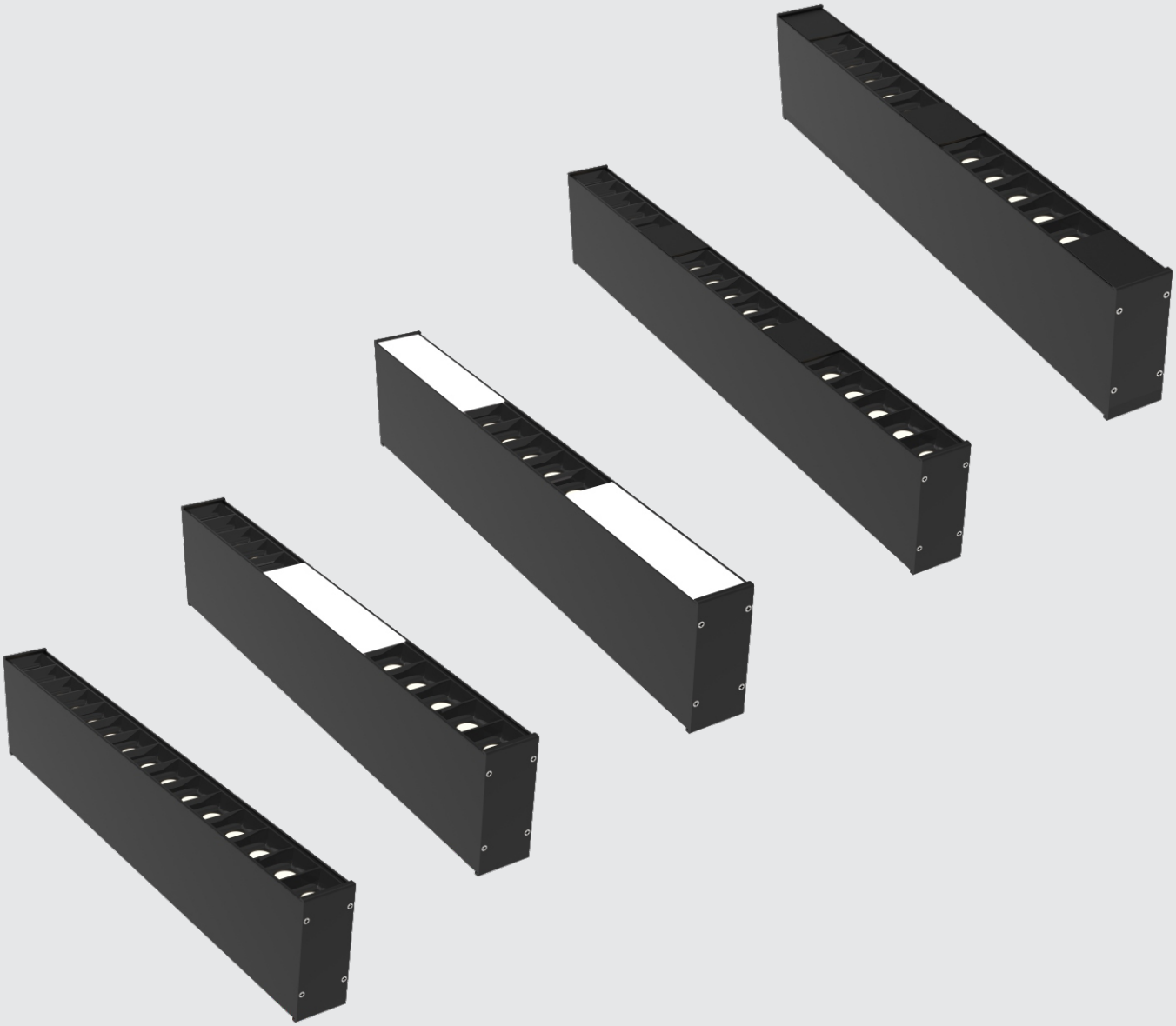

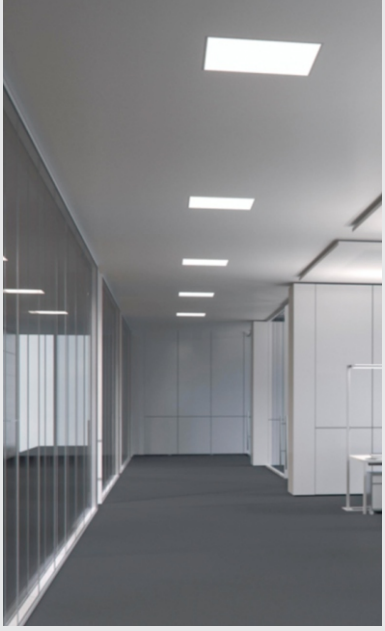

I-PANEL SERIES

Edge-lit Panel

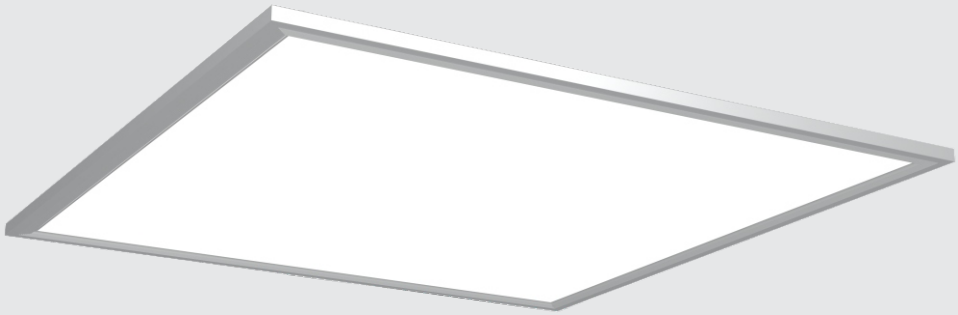

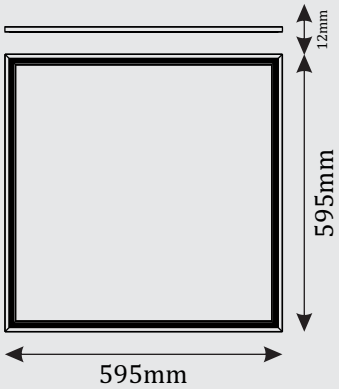

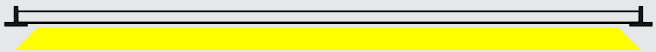

Body Color Available

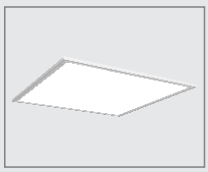
White

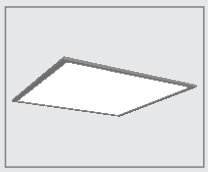
Grey

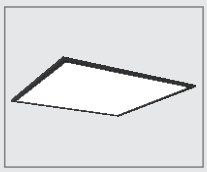
Black

CCT

3000K

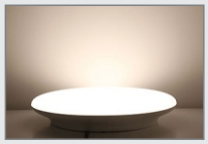
4000K

5700K

Technical Specification

Housing	: Aluminium Extrusion (Powder Coated)
Diffuser	: PMMA
LED	: Bridgelux 2835 SMD
Driver	: Osram / Fulham - 36V DC
Wattage	: 40W
Lumens	: 100 Lumens/Watt
Mounting Type	: Ceiling Mounted
Dimensions	: • Length : 595mm
	• Width : 595mm
	• Height : 12mm
Option Available	: • Dimmable Dali & Analogue

Back-lit Panel

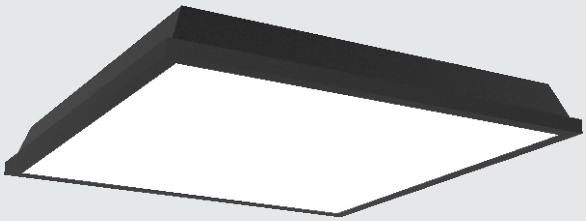

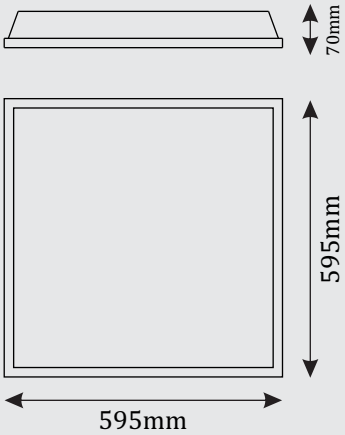

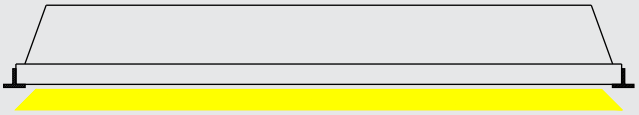

CCT

3000K

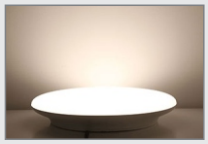
4000K

5700K

Technical Specification

Housing	: Aluminium Sheet Moulded (Powder Coated)
Diffuser	: PMMA
LED	: Bridgelux 2835 SMD
Driver	: Osram / Fulham - 36V DC
Wattage	: 40W
Lumens	: 100 Lumens/Watt
Mounting Type	: Recessed
Dimensions	: • Length : 595mm • Width : 595mm • Height : 70mm
Option Available	: • Dimmable Dali & Analogue • Constant current led and driver

CERO SERIES

Cero SP

RANGE-LITE® Original

Body Color Available

White

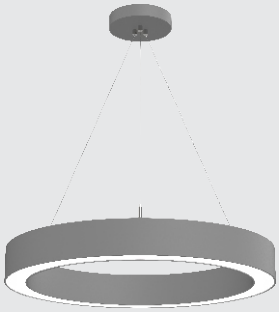

Grey

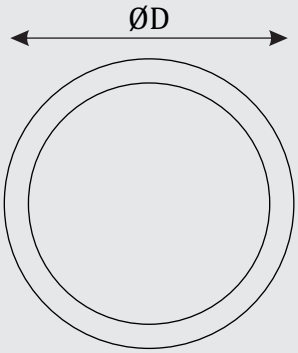

CCT

3000K

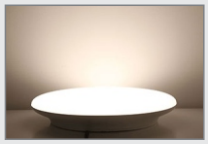

4000K

5700K

Technical Specification

Housing	: Aluminium Extrusion (Powder Coated)
Diffuser	: PMMA
LED	: Bridgelux 2835 SMD
Driver	: Osram / Fulham - 36V DC
Wattage	: 30W, 40W, 55W resp.
Lumens	: 80 Lumens/Watt
Dimensions	: • Cutout : 265mm | 415mm | 565mm
	• Dia : 300mm | 450mm | 600mm
	• Height : 70mm | 70mm | 70mm
Features	: • Available : • Hanging ☑ • Surface ☑
Option Available	: • Dimmable Dali & Analogue
	• Constant current led and driver

Accessories

Hanging

Cero RC

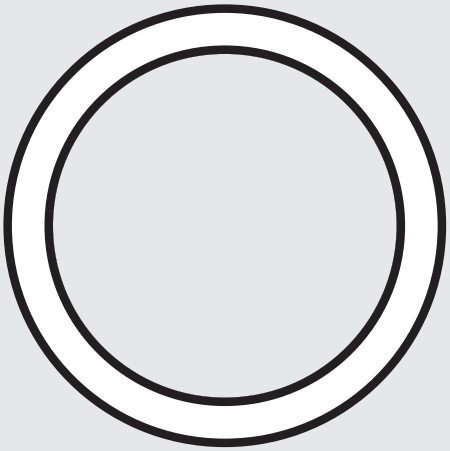

Body Color Available

White

Grey

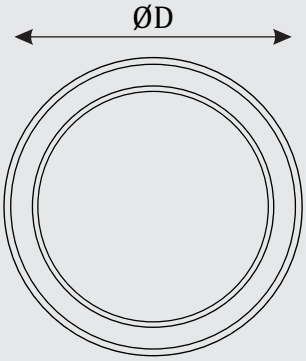

CCT

3000K

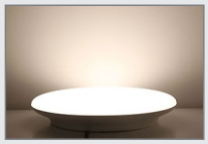

4000K

5700K

Technical Specification

Housing	: Aluminium Extrusion (Powder Coated)
Diffuser	: PMMA
LED	: Bridgelux 2835 SMD
Driver	: Osram / Fulham - 36V DC
Wattage	: 40W
Lumens	: 80 Lumens/Watt
Dimensions	: • Dia : 610mm
	• Light Window : 42mm
	• Cutout : 600mm
	• Height : 35mm ☑
Features	: • Available : • Recessed
Option Available	: • Dimmable Dali & Analogue
	• Constant current led and driver

LUNA SERIES

Luna SP

RANGE-LITE® Original

Body Color Available

White

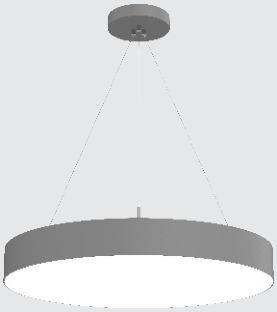

Grey

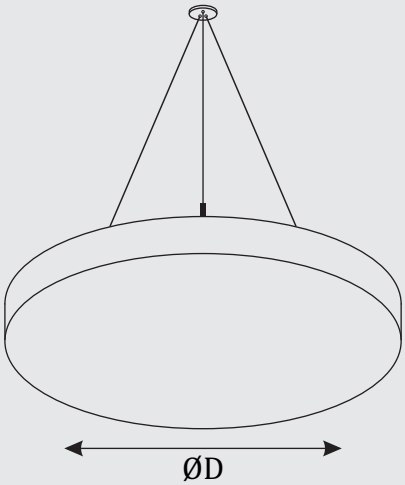

CCT

3000K

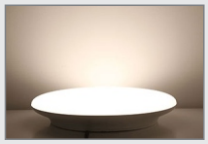

4000K

5700K

Technical Specification

Housing	: Aluminium Extrusion (Powder Coated)
Diffuser	: PMMA
LED	: Bridgelux 2835 SMD
Driver	: Osram / Fulham - 36V DC
Wattage	: 20W, 30W, 40W
Lumens	: 80 Lumens/Watt
Dimensions	: • Cutout : 265mm | 415mm | 565mm
	• Dia : 300mm | 450mm | 600mm
	• Height : 70mm | 70mm | 70mm
Features	: • Available : • Hanging ☑
Option Available	: • Customize length
	• Dimmable Dali & Analogue
	• Constant current led and driver

Accessories

Hanging

Luna SF

RANGE-LITE® Original

Body Color Available

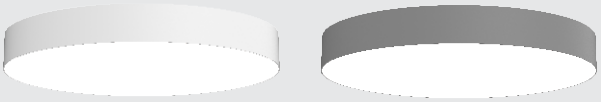

White Grey

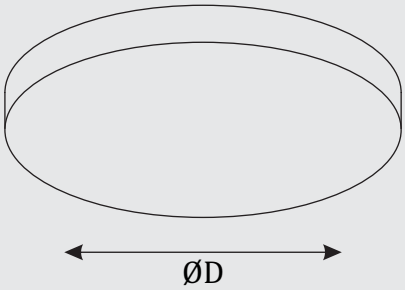

CCT

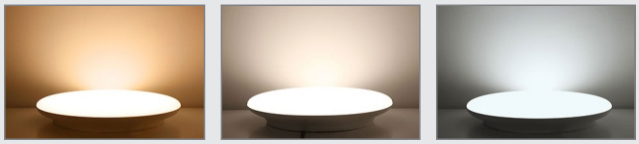

3000K 4000K 5700K

Technical Specification

Housing	: Aluminium Extrusion (Powder Coated)
Diffuser	: PMMA
LED	: Bridgelux 2835 SMD
Driver	: Osram / Fulham - 36V DC
Wattage	: 20W, 30W, 40W
Lumens	: 80 Lumens/Watt
Dimensions	: • Cutout : 265mm | 415mm | 565mm
	• Dia : 300mm | 450mm | 600mm
	• Height : 70mm | 70mm | 70mm
Features	: • Available : • Surface ☑
Option Available	: • Customize length
	• Dimmable Dali & Analogue
	• Constant current led and driver

Luna RC

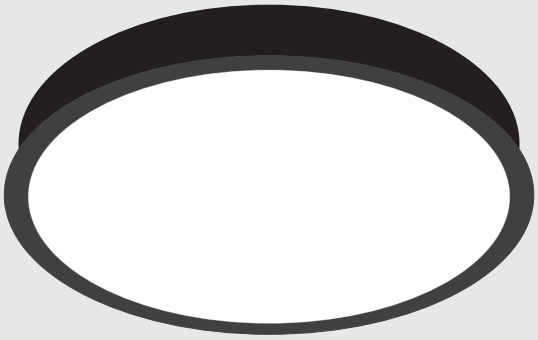

Body Color Available

White

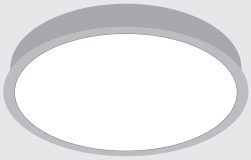

Grey

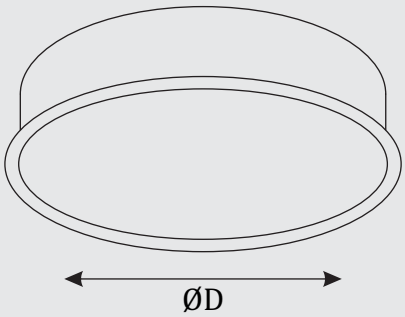

CCT

3000K

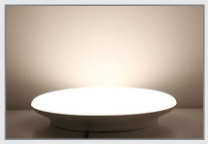

4000K

5700K

Technical Specification

Housing	: Aluminium Extrusion (Powder Coated)
Diffuser	: PMMA
LED	: Bridgelux 2835 SMD
Driver	: Osram / Fulham - 36V DC
Wattage	: 20W, 30W, 40W
Lumens	: 80 Lumens/Watt
Dimensions	: • Cutout : 265mm | 415mm | 565mm
	• Dia : 300mm | 450mm | 600mm
	• Height : 70mm | 70mm | 70mm
Features	: • Available : • Recessed ☑
Option Available	: • Customize length
	• Dimmable Dali & Analogue
	• Constant current led and driver

CUSTOMISED CURVY

Linear Profile Series

Curvy RC-5070

RANGE-LITE®
Original

Body Color Available

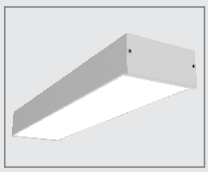

White

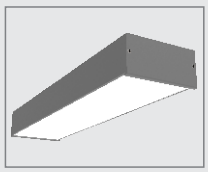

Grey

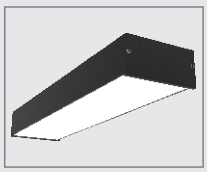

Black

CCT

3000K

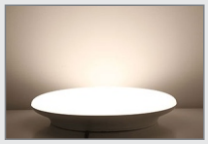

4000K

5700K

Technical Specification

Housing	:	CRCA - Metal Housing Powder Coated
Diffuser	:	ACRYLIC (Asthali Make)
LED	:	Bridgelux 2835 SMD
Driver	:	Osram / Fulham - 24V DC / 36V DC
Wattage	:	24w/meter
Lumens	:	70 Lumens/Watt
Mounting Type	:	Recessed
Dimensions	:	• Width : 50mm
		• Height : 70mm
Option Available	:	• Customize length
		• Dimmable Dali & Analogue
		• Constant current led and driver

Accessories

C-Clamp

Curvy RC-6535

RANGE-LITE® Original

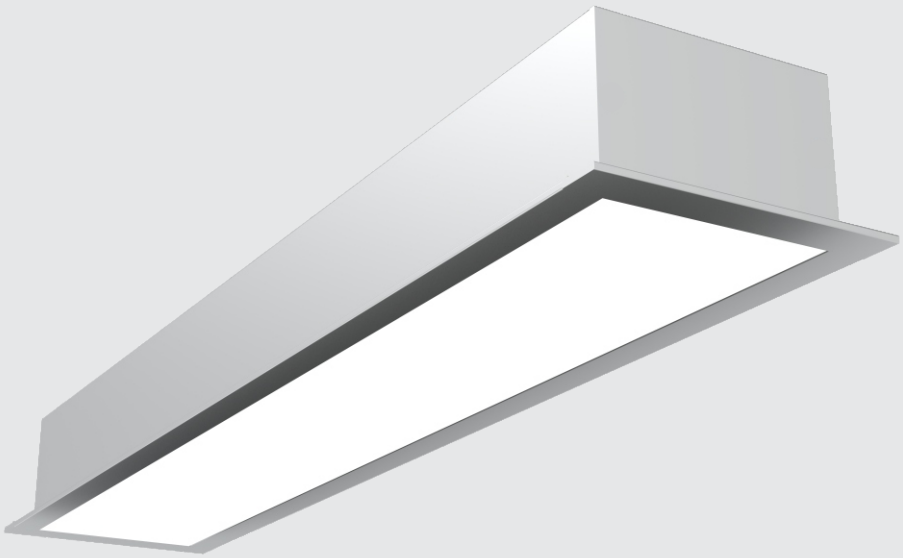

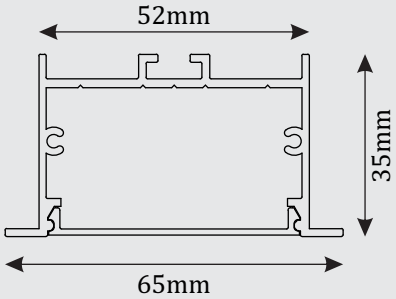

Body Color Available

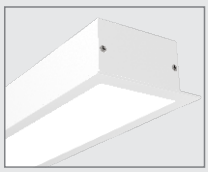
White

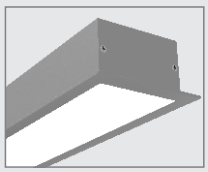
Grey

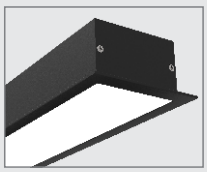
Black

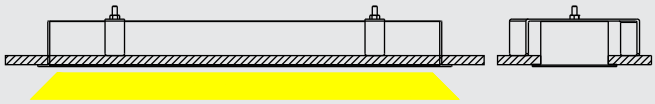

CCT

3000K

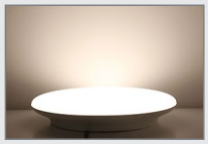
4000K

5700K

Technical Specification

Housing	:	Aluminium Extrusion (Powder Coated)
Diffuser	:	PMMA
LED	:	Bridgelux 2835 SMD
Driver	:	Osram / Fulham - 36V DC
Wattage	:	24w/meter
Lumens	:	100 Lumens/Watt
Mounting Type	:	Recessed
Dimensions	:	• Cutout : 52mm • Width : 65mm • Height : 35mm
Option Available	:	• Customize length • Dimmable Dali & Analogue • Constant current led and driver

Accessories

C-Clamp

Curvy RC-7550

RANGE-LITE®
Original

Body Color Available

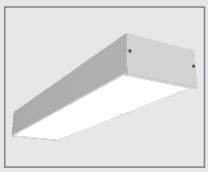

White

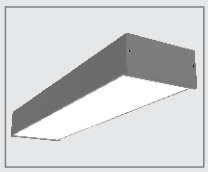

Grey

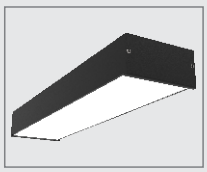

Black

CCT

3000K

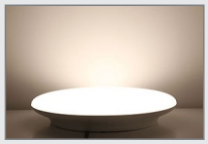

4000K

5700K

Technical Specification

Housing	: CRCA - Metal Housing
Diffuser	: ACRYLIC (Asthali Make)
LED	: Bridgelux 2835 SMD
Driver	: Osram / Fulham - 36V DC
Wattage	: 24w/meter
Lumens	: 70 Lumens/Watt
Mounting Type	: Recessed
Dimensions	: • Cutout : 75mm (Without Trim) • Width : 75mm • Height : 50mm
Option Available	: • Customize length • Dimmable Dali & Analogue • Constant current led and driver

Accessories

C-Clamp

CUSTOMISED LINEARS

(Surface, Recessed, Suspended)

Seslatero

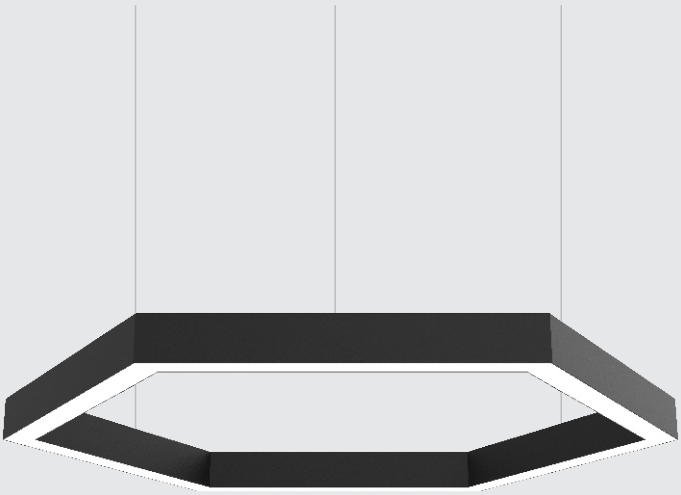

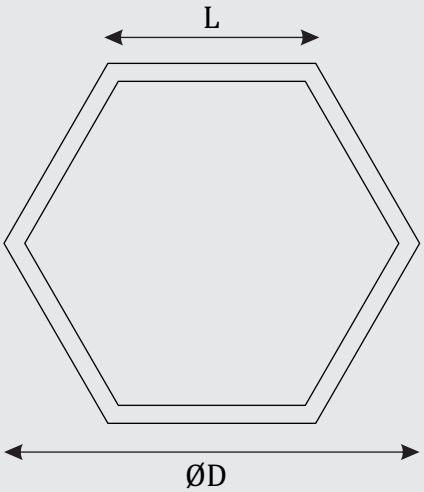

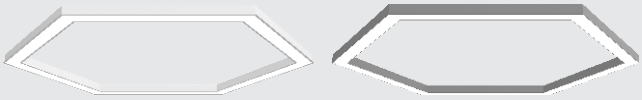

Recessed Surface

CCT

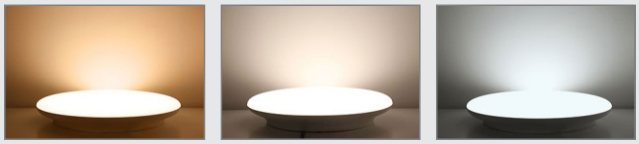

3000K 4000K 5700K

Technical Specification

Housing	:	Aluminium Extrusion (Powder Coated)
Diffuser	:	PMMA
LED	:	Bridgelux 2835 SMD
Driver	:	Osram / Fulham - 36V DC
Wattage	:	15w/meter
Lumens	:	80 Lumens/Watt
Features	:	• Available : • Hanging ☑ • Surface ☑ • Recessed ☑ • 35 Series ☑ • 52 Series ☑ • 75 Series ☑
Option Available	:	• Customize length • Dimmable Dali & Analogue • Constant current led and driver

Plac

LUMINAR LIGHTING CONTROLS
Architectural Lighting Solutions

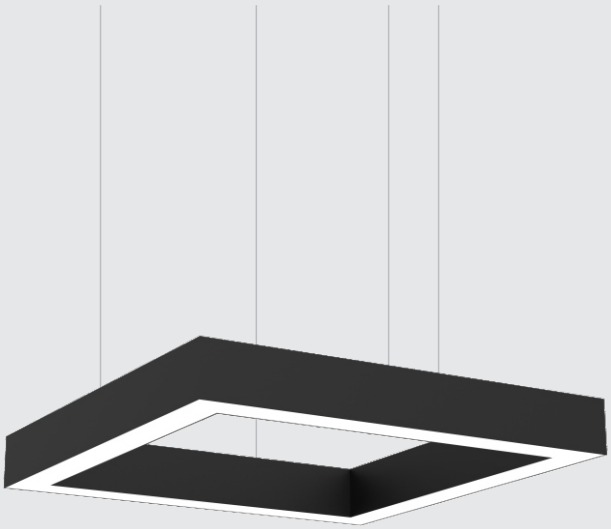

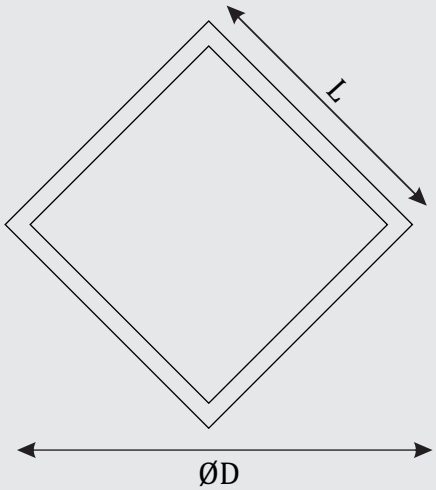

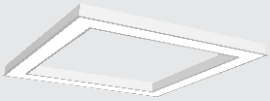

Recessed

Surface

CCT

3000K

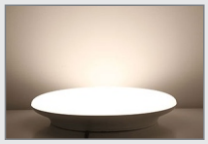

4000K

5700K

Technical Specification

Housing	:	Aluminium Extrusion (Powder Coated)
Diffuser	:	PMMA
LED	:	Bridgelux 2835 SMD
Driver	:	Osram / Fulham - 36V DC
Wattage	:	15w/meter
Lumens	:	80 Lumens/Watt
Features	:	• Available : • Hanging ☑ • Surface ☑ • Recessed ☑ • 35 Series ☑ • 52 Series ☑ • 75 Series ☑
Option Available	:	• Customize length • Dimmable Dali & Analogue • Constant current led and driver

Petryal

LUMINAR LIGHTING CONTROLS
Architectural Lighting Solutions

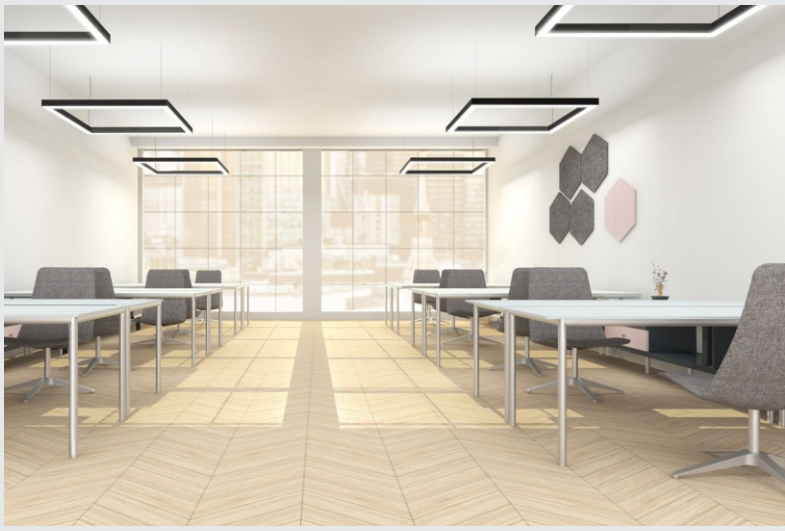

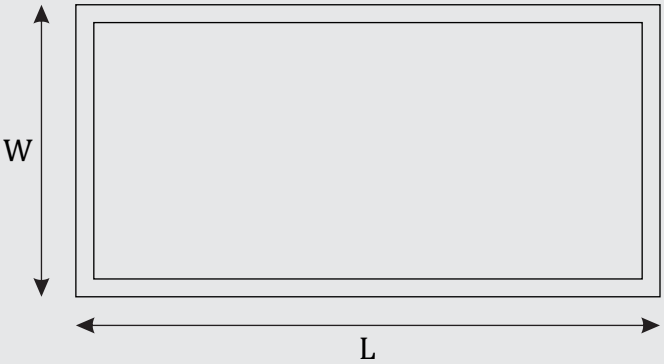

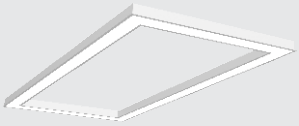

Recessed

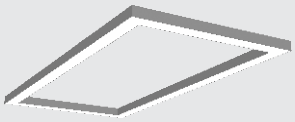

Surface

CCT

3000K

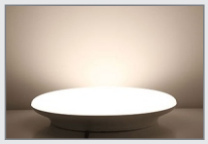

4000K

5700K

Technical Specification

Housing	:	Aluminium Extrusion (Powder Coated)
Diffuser	:	PMMA
LED	:	Bridgelux 2835 SMD
Driver	:	Osram / Fulham - 36V DC
Wattage	:	15w/meter
Lumens	:	80 Lumens/Watt
Features	:	• Available : • Hanging ☑ • Surface ☑ • Recessed ☑ • 35 Series ☑ • 52 Series ☑ • 75 Series ☑
Option Available	:	• Customize length • Dimmable Dali & Analogue • Constant current led and driver

Makona

LUMINAR LIGHTING CONTROLS
Architectural Lighting Solutions

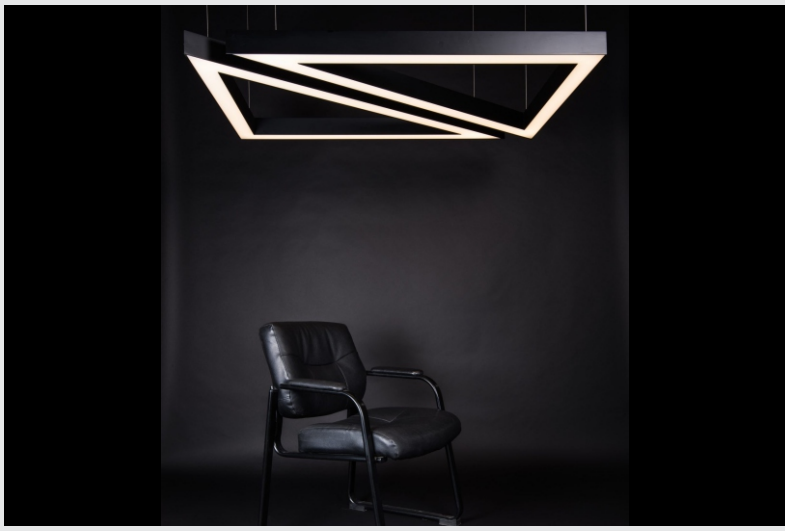

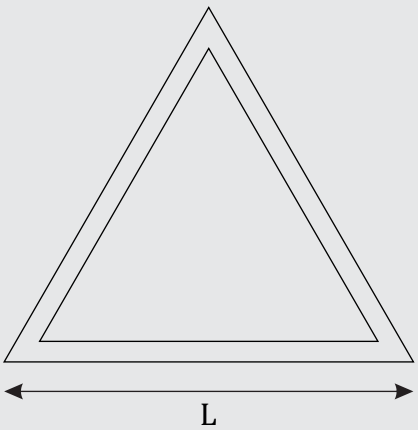

Recessed Surface

CCT

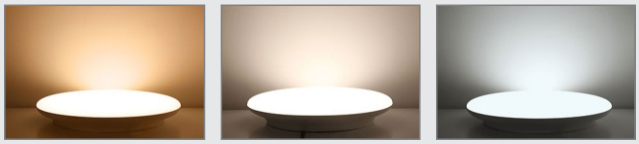

3000K 4000K 5700K

Technical Specification

Housing	:	Aluminium Extrusion (Powder Coated)
Diffuser	:	PMMA
LED	:	Bridgelux 2835 SMD
Driver	:	Osram / Fulham - 36V DC
Wattage	:	15w/meter
Lumens	:	80 Lumens/Watt
Features	:	• Available : • Hanging ☑ • Surface ☑ • Recessed ☑ • 35 Series ☑ • 52 Series ☑ • 75 Series ☑
Option Available	:	• Customize length • Dimmable Dali & Analogue • Constant current led and driver

Upsilon

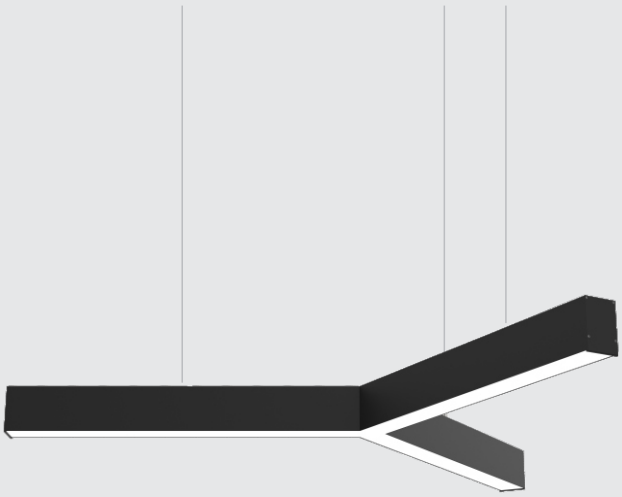

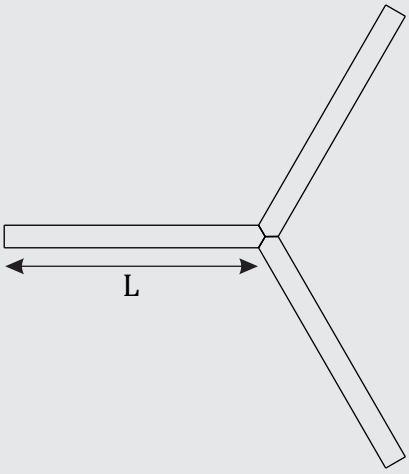

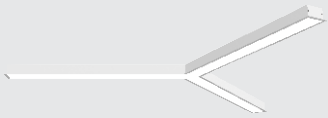

Recessed

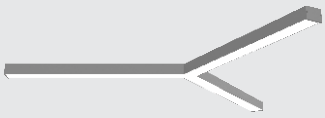

Surface

CCT

3000K

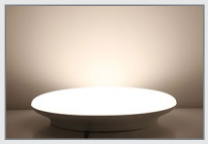

4000K

5700K

Technical Specification

Housing	:	Aluminium Extrusion (Powder Coated)
Diffuser	:	PMMA
LED	:	Bridgelux 2835 SMD
Driver	:	Osram / Fulham - 36V DC
Wattage	:	15w/meter
Lumens	:	80 Lumens/Watt
Features	:	• Available : • Hanging ☑ • Surface ☑ • Recessed ☑ • 35 Series ☑ • 52 Series ☑ • 75 Series ☑
Option Available	:	• Customize length • Dimmable Dali & Analogue • Constant current led and driver

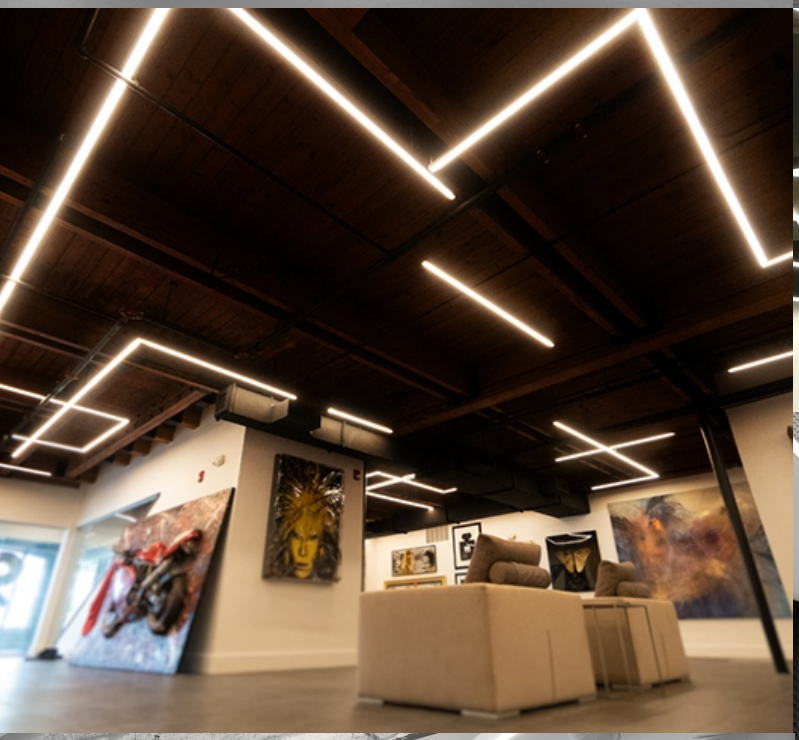

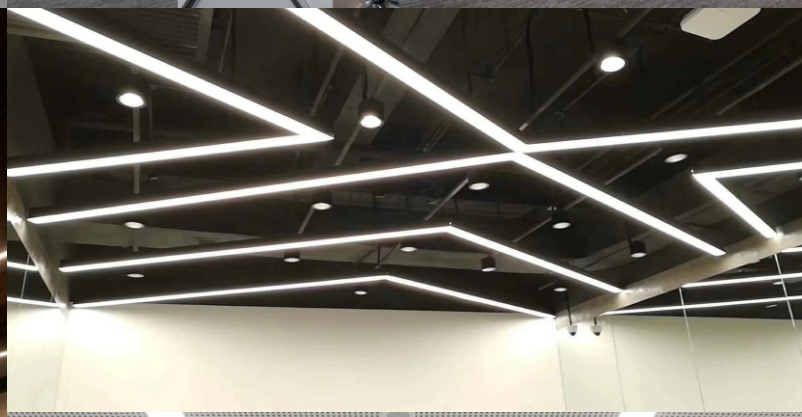

A SAFER.
ABLE
E WORLD.

RANGE-LITE®
Original

Email: sales@rangelite.in
shreevinayakelectricals@gmail.com

Website: www.rangelite.in

rangeliteindia

Scan this QR-Code
for more details